Forecast—Cloudy, showers in morning, clearing in afternoon; cooler

The Daily Colonist.

THE OLDEST DAILY ON THE PACIFIC COAST—ESTABLISHED 1858

NO. 114—NINETY-THIRD YEAR
VICTORIA, BRITISH COLUMBIA, THURSDAY, APRIL 26, 1951
TWENTY-EIGHT PAGES

The Aorangi's arrival marks resumption of a service valuable to Canada

Chinese Juggernaut Rolls On; Allies Back Up in West Sector

Reds Capture Munsan, Stall in Central Korea

TOKYO, April 26 (Thursday) (AP). — Chinese Reds poured fresh troops into their Western Korea offensive today and forced new Allied withdrawals toward Seoul along a 30-mile sector.

The Communists captured Munsan, 21 miles northwest of Seoul. Munsan is ten miles south of the 38th parallel on a main highway to Seoul.

An overrun Allied unit was reported fighting its way out of a trap with the aid of tanks that made a rescue linkup. Details were lacking but a field dispatch reported the rescue effort was succeeding.

CANADIANS ESCAPE

Reuters News Agency in a Tokyo dispatch reported that the Canadian battalion fought its way out of a Red trap on the west-central sector Tuesday.

Reuters said the Canadian battalion, along with a Belgian unit, was cut off when the Chinese threw in heavy forces against a new Allied line south and southeast of Yonchon. There were no further details of the action.

The five-day Red offensive apparently had run out of steam in Central Korea. And everywhere the Reds were paying a terrific price.

They lost 7,095 men killed or wounded by ground action alone yesterday and 1,000 or more were cut down by Allied planes—boosting the Communist casualties well past 25,000 since the big offensive started Sunday.

NEARING SEOUL

Reinforced Reds pounded their way seven miles south of the 38th parallel in the west. That put them within 20 miles of Seoul, war-ravaged capital already being deserted by civilians.

In the mountainous centre, where the Reds had blasted a gaping hole, fresh Allied troops not only sealed it but dealt armored counter-punches.

Field dispatches today said there appeared to be no immediate threat of more Red breakthroughs anywhere across the 100-mile front.

The Allies were reported making planned withdrawals under cover of thunderous artillery barrages. This has been described by army oficers as "rolling with the punch" every day since the Reds first struck.

HEAVY LOSSES

Today's Eighth Army communique emphasized that heavy losses were being inflicted on the Reds everywhere the opposing forces were in contact.

But the Reds kept coming, heedless of losses. Five trains and 1,400 trucks were spotted rolling southward into the Red lines.

An estimated 18,000 Reds were killed in three days—to noon Wednesday—by Allied air and ground action.

A field dispatch said that possibly half of 33 Chinese Red divisions which struck in western Korea were badly mauled.

DRIVE HALTED

The Chinese assault on the central sector of the 100-mile front was checked four miles north of Kapyong. Kapyong, 33 miles northeast of Seoul, is on the paved Seoul-Chunchon highway—a main Allied supply artery.

A front-line officer expressed belief the Chinese vanguards of a 150,000-man force that made a central front breakthrough had been forced to stop and regroup after being "hurt very badly" Tuesday.

The Reds had driven a wedge into Allied lines in the area northwest of Chunchon. Chunchon is 12 miles northeast of Kapyong and eight air miles south of Parallel 38.

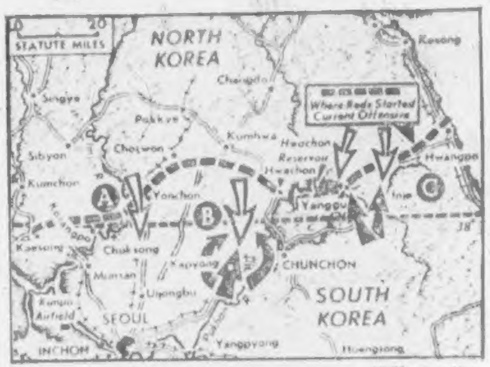

—AP Wirephoto Map

United Nations forces (solid arrows), facing continued Communist Spring offensive (open arrows), yesterday were retreating slowly through Munsan, north of Seoul (A). They had checked the assault in the central sector (B) north of Kapyong and sent tank and artillery units to blunt enemy's drive in the east (C), where Inje was retaken and the attack on Yanggu halted.

Allied Losses Light

By ROBERT EUNSON

U.S. EIGHTH ARMY HEADQUARTERS, Korea, April 26 (Thursday) (CP).—The United Nations forces in Korea are carrying out a successful retreat, and casualty figures prove it.

In the first two days of the Communist Spring offensive, which started Sunday night, less than 200 Allied soldiers were killed and less than 1,000 were wounded.

Yet in the West alone, United Nations artillery and planes covering the withdrawal have killed an estimated 15,000 Communists.

TOO BUSY

The figures may go even higher when all the results are in. One U.N. division is so busy killing Reds it has not taken time to send in its casualty count.

In the centre, where one U.N. division collapsed and let the Reds streak 20 miles south, there has been some grim fighting to save the exposed flanks. And the ones who really paid were the Chinese.

Artillery, catching them from both sides, laid down a gauntlet of steel that even fanatical Reds found hard to take.

The enemy push was contained Wednesday, and forces bolstering the shattered lines seem sure of holding the vital Seoul-Chunchon road.

AIM FOR ROAD

Capturing Kapyong and cutting the Seoul-Chunchon road was the Communist aim in the centre.

If the 150,000 troops they were pouring in here could get Kapyong they would be on a paved highway about 30 air miles northeast of Seoul.

The Reds were within four miles of Kapyong when their attack was stopped.

Salvage Crews Raise Plane Wreckage

—AP Wirephoto.

Twisted wreckage of the Cuban airliner which yesterday crashed into the sea after colliding with a U.S. Navy training plane over Key West, Fla., is shown piled on a salvage barge. The airliner carried 39 persons to their death. Four men were killed in the navy plane.

Council Trims Budget

By GORDON FORBES

Grinding away all day at the record 1951 budget, City Council yesterday managed to slice about $9,000 from estimated expenditures and add $13,000 to estimated revenue.

This is the equivalent of less than one-half a mill.

Another all-day meeting is scheduled for today.

Presented Tuesday, the provisional budget of $6,485,060 would require a 6.2-mill increase in the tax rate raising it to 58.2 mills.

Indications are Council will find it extremely difficult to bring about any substantial reduction in the provisional mill rate.

EXPENDITURES CUT

On the expenditure side, council cut $2,000 from office supplies, $1,000 from the legal department's budget, $550 from election expenses, $1,000 from City Hall building maintenance salaries, $1,000 from general maintenance, $1,000 from alterations and repairs and $2,445 from sundry items.

Increases in the estimated revenue are $5,000 from parking meters, $5,000 from motor licence fees and $3,000 from building, electrical and plumbing permit fee increases.

Council also: 1. Rejected a move from Alderman Robert MacMillan to reduce the size of the council or reduce council indemnities; 2. Decided against instituting a system of multiple polling stations this year; 3. Increased by 25 per cent building, electrical and plumbing permit fees; 4. decided to carry out a job evaluation.

See details on Page 15.

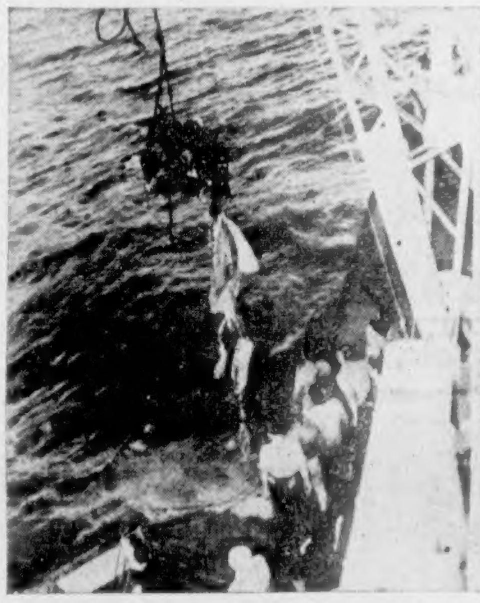

—AP Wirephoto.

A battered engine of airliner is shown here as it was lifted from the ocean floor onto a barge. The airliner sank in 20 feet of water a half mile off Key West.

Sunbathers See Fatal Air Crash

KEY WEST, Fla., April 25 (AP). —A big Cuban airliner and a small United States navy plane collided with explosive force over Key West today and spun into the sea, carrying 43 persons to their deaths.

Water splashed 50 feet into the air as the transport, with 34 passengers and five crew members, nose-dived into 20 feet of water.

The navy plane went to pieces as it crashed into the ocean two miles west of the transport. It carried a four-man crew.

Hundreds of sunbathers saw the planes meet at 4,000-feet altitude. Eyewitnesses at first believed the navy plane had blown up while flying alongside the liner.

The four-engined transport, operated by Compania Cubana de Aviacion, left Miami for Havana at 11:03 a.m. (E.S.T.), bound for Havana. The collision occurred about 11:45 a.m.

WINGS SHEARED OFF

George and Charles Faraldo, operators of a Key West flying service, said the left wing of the transport was sheared off opposite the outer engine.

At 11 p.m. (E.S.T.), the commander of the Coast Guard station here said 19 bodies had been recovered but only nine identified.

Coroner Ira F. Albury said he would hold an inquest when all bodies had been recovered.

The navy plane fell immediately after ramming the airliner, but the big plane staggered along on a level course about 50 seconds. In its nosedive, it headed directly toward a group of tourist cottages on the south beach. Then it veered to the left and dropped into the water 1,200 yards offshore.

Pan-American World Airways, with which Compania Cubana de Aviacion is affiliated, reported it was the first accident on the Cuban airline in more than 17 years of operation.

Patton Tanks For Canadians

OTTAWA, April 25 (CP). — American-built Patton tanks manned by Canadian crews are expected to act as an armored shield for Canada's 25th Brigade when it goes into action in Korea, it was learned today.

An armored corps squadron now is en route to Korea by sea as part of the brigade and is expected to train with the Pattons—45-ton medium tanks—in Korea before taking them into action. The commander is Major J. W. Quinn of Saskatoon and Rosetown, Sask.

Drew Opposes Move To Open Tax Field

OTTAWA, April 25 (CP). — George Drew, Progressive Conservative leader, said today the provinces should not be allowed to enter the field of indirect taxation.

He told the Commons that Parliament should refuse to pass a proposed constitutional amendment that would open the way for the provinces to collect a sales tax of up to 3 per cent.

Mr. Drew interjected the topic into the budget debate, but his remarks brought no comment from Finance Minister Douglas Abbott who followed.

Just before the adjournment, members voted 147 to 56 against a Progressive Conservative motion of non-confidence in the Government.

The motion, moved earlier in the debate, said Mr. Abbott's budgetary proposals were unsatisfactory because they would "inevitably increase the cost of living for all and especially for those least able to bear it."

Gromyko Attack 'Banal,' Held Unworthy of Reply

PARIS, April 25 (CP).—British Foreign Minister Ernest Davies termed an "insulting banality . . . not worthy of a reply" Andrei Gromyko's latest attack on the United Nations, Winston Churchill and Davies himself.

Gromyko made the attack in the bitterest session of the Big Four deputy foreign ministers' eight-week conference.

He said Korea has become a "meat grinder" for American soldiers and their "satellites" and charged that Churchill has "cannibalistic designs with the atom bomb."

The Soviet deputy told the Western delegates the way to end the Korean war is for U.N. troops to "go home."

NO ROOM FOR CROSSES

"There will not be enough room in Korea for the white crosses over the tombs of the interventionist troops if fighting does not come to an end," he warned.

Later in his two-hour attack, Gromyko said, "listening to Churchill and his cannibalistic advocates like Davies would make Cleopatra blush."

Davies declared that Gromyko has reached "the nadir of insulting banality in a speech not worthy of the dignity of a reply, and I propose to treat it with the contempt it deserves."

Tax Policy To Stand For Brigade

OTTAWA, April 25 (CP). — The Government does not intend to reverse the ruling that members of Canadas Special Force in Korea must pay income tax, a Government spokesman said tonight.

He was commenting on a letter made public today by the Army, Navy and Air Force Veterans in Canada, a veterans' association claiming 200,000 members.

The letter was sent by A. J. Wickens of Moose Jaw, Sask., the association's president, to Defence Minister Brooke Claxton and a copy to Finance Minister Douglas Abbott.

Mr. Wickens asked for a reversal of the income tax ruling because he said he felt "quite certain" the decision "has either been due to oversight in the regulations or to mis-application of them by an over-zealous civil servant in the administration."

Estimated Cost $1,550

This Year's High Budget Rules Out Multiple Polls

Multiple polling stations will not be instituted in Victoria this year.

City Council decided yesterday it couldn't afford the new system in view of the large budget.

Returning Officer Frank Hunter conservatively estimated multiple polling would add $1,550 to election expenses.

Mayor Percy E. George considered this an extremely conservative estimate. If informative cards were to be sent to each property owner, he felt the cost would be much greater. Mr. Hunter agreed that mailing of cards would add considerably to his estimate.

"In view of all the extra expenses this year, I feel we should forego multiple polling stations," said Alderman William Pinfold.

Replied Alderman Aubrey Kent: "We should give it a try at least. The public has been agitating for multiple polling. I think they expect it."

Railway Plans Big Program

CALGARY, April 25 (CP).—The Canadian Pacific Railway will spend $12,500,000 on maintenance and repair in the Alberta district this year, J. C. Jones, general superintendent of the district announced today.

The Weather

FORECAST

Victoria City—Cloudy, with a few showers in the morning; clearing in the afternoon. A little cooler, with light winds.

High Today—60.

Sunshine Yesterday—9 Hours, 18 minutes.

COLONIST READINGS

	Min.	Max.
Downtown (to 10:30 p.m.)	43	67

TEMPERATURES

(For 24-Hour Period Ending 4:30 P.M.)

	Min.	Max.	Precipitation
Halifax	36	47	.14
Montreal	41	54	.14
Toronto	41	56	.53
Winnipeg	[illegible]	62	
The Pas	16	41	.12
Regina	25	64	—
Saskatoon	26	59	—
Prince Albert	16	56	—
Lethbridge	28	69	—
Calgary	27	66	—
Edmonton	[illegible]	64	—
Penticton	39	73	—
Vancouver	46	67	—
VICTORIA	46	68	—
Kimberley	26	67	—
Crescent Valley	33	73	—
Prince Rupert	40	62	—
Prince George	34	67	—
Whitehorse	33	47	—
Seattle	39	69	—
San Francisco	46	56	
Los Angeles	44	56	.33
Chicago	64	71	.46
New York	50	64	

Inside Today

Page
U.S. Leaders Under British Fire 3
May Queen Won't Let Honor Upset Routine 5
World Briefs 6
Ratepayer Clears Public Road to Beach 13
Military Activities 27
Quebec City Tax Plan Raises Furore 28

* * *

COLONIST PHONES 15
Bobby Sox 22
Classified 19
Comics 26
Crossword 18
Culbertson on Bridge 18
Editorials 4
Financial News 8
G. E. Mortimore's Column 2
Interpreting the News 3
Life's Like that 21
Louella Parsons' Column 9
Marine 12
Oddities 8
Patterns 17
Radio Programs 19
Serial Story 18
Social 16, 17
Sport 10, 11
Sunrise and Sunset 12
Television 19
Theatres 9
Tides at Victoria 12
Tom Taylor's Column 4
Uncle Wiggily 9

R.C.M.P. Alert For Smugglers

VANCOUVER, April 25 (CP).—R.C.M.P. increased their patrols along the Washington-B.C. border today in an effort to choke off the flow of bootleg American cigarettes.

R.C.M.P. officials said the move is part of a Canada-wide crackdown on the illegal traffic, following increase in the price of Canadian cigarettes, 41 cents for a pack of 20 in B.C.

(In Victoria, R.C.M.P. officials said such smuggling onto Vancouver Island had not yet become a problem.)

Cigarettes cost anywhere from 16 to 21 cents in the U.S.

Sneers at $48,000

$150,000 Auction Price Promised for Property

A veteran Victoria auctioneer guaranteed yesterday to put vacant Prince Robert House "on the block"—and get the starting price of $150,000 for it.

The auctioneer, Philip B. Freeman, made the pledge in a letter to City Council yesterday in the wake of the council's split-vote decision to turn down what he termed a disgraceful $48,000 offer for the city-owned property.

The offer had been made by Ker & Stevenson Ltd. on behalf of the Cariwood Trading Company which represents the Woodward's Stores interests.

On a recorded vote the council's finance committee, consisting of Mayor Percy George and Aldermen William Pinfold, Frank Mulliner and Dr. J. D. Hunter, voted to accept the offer.

All other council members voted against the sale of the former hostel at the $48,000 figure.

FREE SERVICES

In his letter to the council the indignant auctioneer offered his services "gratis, absolutely free and without seeking favors" on a plan to offer Prince Robert House at public auction.

Mr. Freeman said the site alone was worth at least three times as much as the offered $48,000 "when out-of-the-way common building lots in other parts of Greater Victoria are selling for a thousand dollars and more."

"If this is the best your professional appraisers and land agents can do . . . try some more intelligent method of selling this property for a fair amount of its worth," his letter said.

Allied Troops Withdraw Across River

—AP Wirephoto.

United Nations infantrymen, pants rolled up and rifles held high, are shown withdrawing across the Pukhan River northeast of Seoul as the Allied line fell back before the furious and long-expected counter-offensive. U.N. commanders were confident their forces would be able to contain the Red advance.

ALL ABOARD

By G. E. Mortimore

If anyone tells you the bachelor life is fun, hit him on the head with a tin of pork and beans. He's lying.

The average married man takes a wistful look every now and then at the green fields of grass-widowerhood, and fancies that he would like to jump over the fence and kick his heels a little.

Then he does it, and finds that the grazing is pretty thin.

Let a man mention casually that his wife is away, and his friends respond with a leer or a wink. They may not actually say "enjoy your freedom, you dog," but that's what they're thinking.

I used to be a victim of that ancient delusion myself, but not any more. I am now convinced that marriage is the best arrangement of its kind devised so far.

Freedom? Tell it to the canaries. A holiday from marriage is no holiday at all. It's a prison sentence. I speak from knowledge, because I am serving two months solitary and hating every minute of it.

* * *

The married bachelor doesn't belong anywhere. His single friends have their fun, and his married friends have their comfort, but he has neither.

The single friends may ask him to join their parties, but he isn't much of a success there. He's just a gooseberry.

The married friends may ask him to dinner because they see him mooning about the office with a vacant look, and take pity on him. But he isn't a very bright guest, because everyone senses that half of him is missing. He is the ghost at the feast.

* * *

Don't babble to me about the gay nonchalance of the temporary bachelor's life.

Who waits to greet me when I come home? Chorus girls flourishing bottles of champagne? No sir. Just the cat, howling for food.

Maybe I do get out now and then for a small evening on the town. But I still come back to an empty house.

Certainly I can spend my money as I like without any niggling about budgets. But I have nobody to spend it on but myself, and I have found myself mighty dull company.

Certainly I can make all the litter I please, but there comes a day when I have to clean it all up.

There are only so many dishes in the house. I can pile them in the sink and relax. But in time I am faced with the choice of washing them or eating off the floor.

Eggs make an acceptable item of diet, but after a week or two they lose their appeal. The same can be said of beans. Very soon a man craves a luscious steak, home-cooked by you know who.

* * *

I suppose you look on me now as a gross materialist who only misses his wife because she can cook and clean the house. That is quite untrue. I also miss her because she knows how to iron my shirts.

Peggy, you had better come home.

Province Gives $2,000 For Archeological Study

The British Columbia Cabinet yesterday made available a $2,000 grant to the University of British Columbia for an archeological survey of a 300-square-mile area in the Interior of the Province, due to be flooded as part of the huge Alcan project.

Announcement of the grant followed submission of a brief prepared by Wilson Duff, anthropologist at the Provincial Museum here, and presented jointly by Mr. Duff and Dr. Charles E. Borden, archeologist at U.B.C.

Present plans of the Aluminum Company call for construction of a 300-foot dam on the Nechako River, involving the flooding of some 450 miles of lake and river margin, obliterating all traces of man's past in the areas.

Although archeology of the district, like that of most parts of the Province, has never been investigated, scientists believe that it has probably been inhabited for thousands of years.

Anthropologists consider it one of the main migration routes by which the earliest immigrants to the Americas traveled in their journeys from the Bering Strait area to all parts of Western America.

The lake system in the area is known to have served as an ancient route linking the Coast and the Interior, Mr. Duff said, adding that a well-used "grease trail" connects the lakes with Dean Channel and Gardner Canal.

The survey will be conducted this Summer by Dr. Borden, assisted by Mr. Duff.

"We plan to complete the survey this year so that a couple of Summers will remain before the floodwaters rise for whatever excavations are necessary," Mr. Duff said.

"We consider this a very big step forward in archeology in B.C. and an encouraging sign that the Government is aware of other than just the commercial effects of our industrial growth."

New Controls To Be Sought By President

WASHINGTON, April 25 (INS). President Truman disclosed today he will ask Congress Thursday to check soaring food prices by freezing farm parity and request tougher rent controls with authority to roll back rents to pre-Korean levels.

The President's plans for new controls were disclosed as the Government punctured its 10 per cent pay increase ceiling by approving a six-cent hourly wage hike for 1,000,000 non-operating railroad workers.

Under present law, farm prices cannot be controlled so long as they are below parity—a calculated fair return to farmers. Any proposal to alter this system is certain to meet stiff opposition from farm bloc legislators and from the major farm organizations.

CREDIT CURBS

It was reported that Mr. Truman will also propose strengthening of bank credit restrictions.

The rail pay hike for 15 non-operting brotherhoods, approved by economic stabilizer Eric Johnson, was the Government's first retreat on wages.

It Pays to Trade with Spotless

OIL — The Safe, Clean Fuel

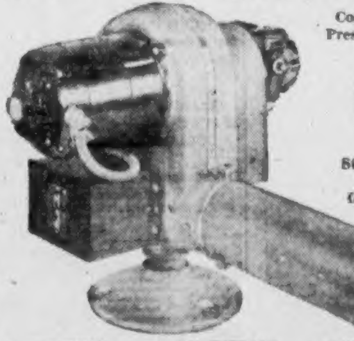

Convert Your Present Furnace With a G-E Unit

Standard Oil Contract Guaranteed

★ WE SELL ★ WE INSTALL ★ WE SERVICE

CALL, WRITE or PHONE

C. J. McDOWELL

Plumbing and Heating Ltd.

1000 DOUGLAS STREET Phone Empire 4133

Busy Impostor Exposed Among U.N. Diplomats

LAKE SUCCESS, N.Y., April 25 (INS).—Stephen Weinberg, whose incredible impersonations have carried him to places ranging from the White House to prison, was unmasked again today—this time as a masquerader mingling with top diplomats at the United Nations.

Weinberg, who gained fame when he took charge of Rudolph Valentino's funeral services in [illegible] by posing as the personal physician of screen star Pola Negri, has for the past two years successfully pawned himself off as a close friend of countless statesmen.

The 58-year-old imposter, who has pulled more wool over more eyes than a sweater manufacturer, was known in U.N. circles as Stanley Clifford Weyman, only one of a lengthy string of aliases he has adopted in his fantastic career of posing.

Weinberg was an accredited U.N. correspondent for a small news agency serving a number of American newspapers and radio stations.

SOUGHT AS AGENT

His current exposure resulted from a State Department investigation into an application from the Thailand delegation for "Weyman" to become that country's foreign agent.

Weinberg sold himself to the Thailand diplomats by professing to be a close friend of Prince Wan Walthyaken, Thailand's ambassador to the U.S. Weinberg once actually introduced Prince Wan on a radio program.

On another occasion, Weinberg telephoned a news story to the London Daily Mirror from the U.N. office—and had John Foster Dulles talk to the newspaper's office.

At other times he introduced various U.N. delegates, including officials from Greece, Pakistan, Iraq, Indonesia, Iran, Egypt and Haiti, on radio programs.

BIGGEST BLUFF

His greatest masquerading achievement, however, was in 1921 when, dressed in the uniform of a U.S. naval commander, he went to Washington and presented Princess Fatima to the late President Warren Harding.

For impersonating a naval officer he served two years in a Federal prison.

In 1943 he was sentenced to seven years in jail and fined $17,500 in Federal Court after he pleaded guilty to founding and operating a "school to teach draft evading."

He also has a record of impersonating a special assistant of the Attorney-General of New York State, a consul-general of Romania, a New York Health Department official, and a signal officer in France's aviation corps.

Chemicals Put Under Control

OTTAWA, April 25 (CP).—The Government, which already has opened the way for control of newsprint, today was empowered to control sulphur, a chemical needed in newsprint production and in scarce supply.

Sulphur was among a long list of chemicals declared "essential materials" by the Defence Production Department.

Among other chemicals listed are: Benzol, sulphuric acid, chlorine, glycerine, formaldehyde and phenol, toluol, soda ash, caustic soda, phthalic anhydride, zinc oxide.

New Arrivals in

Coalport

Clusters, $1.75 to $20

Place Card Holders.......... $1.25

Coalport Pins.................... $1.25

Coalport Earrings, from...... $2.75

F. W. Francis Ltd.

1210 Douglas St.

G 7611

Does your family spell REGULARITY with only 3 letters?

ENO

a family word for regularity for over 80 years

Yes! for the best and simplest reasons, millions of families rely on ENO to help Nature keep them well and happy.

ENO'S "Fruit Salt" provides the *gentle, thorough, safe* laxative they want for both old and young . . . a gentle, thorough, safe laxative and *mild* antacid combined.

Your family too can depend on ENO . . . a good thing to have always in the home, for use every day when needed.

Buy the large family size today—at your favourite store.

ENO'S "FRUIT SALT"

FRUIT SALT
ENO

Gentle Laxative · Mild Antacid

Predictions of Rain Bring Hope For Reduced Fire Threat in B.C.

Forecasts of rain brought the possibility of reduced hazard in British Columbia's fire-menaced forests today.

Yesterday the British Columbia Forest Service reported that over most of the province the hazard was still "dangerously high."

Three new fires have broken out on the Island in the last two days to bring the total in the Vancouver fire district to 18.

Officials say the situation on the Island is "slightly improved" but on the Mainland it is unchanged.

OUT OF CONTROL

A fire which is spreading up the side of a mountain near Chilliwack is still out of control. Forest officials say the settlement at Cultus Lake is not in danger from the flames.

A new fire at Tahsis on the West Coast of Vancouver Island has destroyed some logging equipment and a quantity of felled timber. Forestry officials say loggers have the fire under control. New fires at Courtenay and Alberni are reported under control.

The record dry spell of 29 days resulted in forest officials advancing the fire season two weeks in this district. It normally comes into effect May 1.

Never in the history of the service has the forest fire menace been so high for this time of year.

Some relief is in sight for Northern Vancouver Island. Rain is forecast but it is expected to taper off to showers as the storm moves toward Southern Vancouver Island.

The Ottawa River, largest tributary of the St. Lawrence, was first visited in 1610 by Etienne Brule.

BRASSO

FOR BRASS · COPPER · CHROME

Lastingly Lovely

Gresham Hosiery

Flattering for all your dress-up occasions . . . see the 51-gauge, 15-denier, duplicate heel nylons at B. M. Clarke's . . . sheer to the tips of your toes.

1.95

42-gauge	1.25
51-gauge	1.75
45-gauge	1.50
51-gauge, 15-denier	1.75

RAYON PANTIES and BRIEFS—White and colors, ranging in price.

49¢ · 79¢ · 89¢ · 1.25

PANTIES—

In the short-leg style	1.00
Longer leg with cuff	1.25
LACE-TRIMMED SLIPS	2.95

RAYON GOWNS—In a wide range of wanted styles and colors.

3.50 to 4.95

RAYON PYJAMAS

In dainty styles with elasticized waist. Shades of maize, pink, blue, mauve. S., M., L. 3.95

MANNISH TAILORED PYJAMAS

With contrasting trim. Pink and blue 4.95

B. M. Clarke Limited

711 Yates Street

BEDDING PLANTS

WE HAVE THE BEST! WELL HARDENED AND BUSHY

In stock at present, the following:

- CAULIFLOWER—Snowball.
- SNAPDRAGONS—Rosamond, Golden Dawn, Dawn of Day, Fire Dragon.
- STOCKS — Blue, Lavender, White, Blood Red.
- STOCKS—Ten Weeks, Mixed.
- DWARF PETUNIAS — Red, Rose, White, Dark Blue, Silvery Blue.
- PETUNIAS—Giant of California.
- AGERATUM — PHLOX
- LOBELIA — Trailing and Dwarf.
- ALYSSUM—White and Violet.
- ASTERS—Double, Dark Blue, Pink, White and Mauve.
- ZINNIAS and SALVIA
- TOMATO PLANTS — Stokesdale, Bounty and Victor at present.
- SEED POTATOES—Certified, White Rose, Epicure, Warbas, Netted Gems.

DATES—Finest Pitted	2 lbs.	47¢
CORN BEEF LOAF—Australian, per tin		32¢
MINCED BEEF LOAF — Australian, per tin		32¢
BEEFSTEAK CASSEROLE — Australian, per tin		39¢
ORANGES—Juicy Sunkist	2 doz.	49¢
GRAPEFRUIT—Thin Skins	5 for	25¢
CELERY, GREEN ONIONS, TOMATOES, ETC. — Fresh Daily		
DUTCH SETS AND MULTIPLIERS—Per lb.		35¢

VICTORIA PRODUCE

E. LEWIS, Proprietor

Free Delivery on Orders over $5.00

DIAL E 7634

Between Fort and View on Blanshard

Use Quick-Action Colonist Want Ads

A·I·D·Drug Stores

Personal Service

ASSOCIATED INDEPENDENT DRUGGISTS

HAIR PREPARATIONS

Lustre-Creme Shampoo	37c, 65c, $1.09
Vitalis Hair Dressing	70c and $1.30
Danderine Hair Tonic	40c, 70c, $1.20
Nestle's Rinse	35c
Wildroot Cream Oil	73c

"BOTH FOR $1.75"
REFILL KIT
home permanent

Richard Hudnut

HOME PERMANENT REFILL plus FREE EGG CREME SHAMPOO

Both for $1.75

Something to shout about! For the price of the Refill Kit alone (and of course you know that it contains everything you need for an "extra" home permanent, except curling-rods) . . . you get a Refill Kit *plus* a generous-size bottle of Egg Creme Shampoo, the gentle liquid creme that makes your hair extra receptive to a wave! Save on this special offer . . . buy hair beauty at a bargain price!

DEODORANTS

Fresh Deodorant Cream	43c and 65c
Veto	53c and 75c
Neet Deodorant Cream	47c
Odor-O-No Deodorant Cream	49c
Mum	53c and 75c
Etiquet	47c and 69c
Odor-O-No Liquid Deodorant	49c

TAMPAX

in 3 sizes

(for monthly sanitary protection)

Tampax is internally worn — need not be removed during shower or tub. Very compact, efficient, comfortable. Invented by a doctor.

Regular TAMPAX
43c

Average month's supply

for true hair loveliness

Lustre-Creme Shampoo

37c–65c–and $1.09

GIN PILLS for the Kidneys

Relieve backache, rheumatic pains, swollen, aching joints, deranged kidneys.

Reg. Size 49¢

Economy 74¢

STOP BAD BREATH BODY ODOR

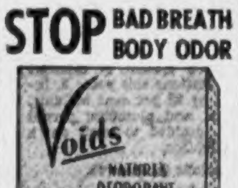

Pocket size 25c. - Month's supply $1.25

RIT
ALL PURPOSE
TINT and DYE

DYEING WORDS—A new dye, All Purpose Rit, to glorify your dull or faded frocks. Wonderful—because it guarantees to dye all fabrics perfectly, including celanese, acetate, spun rayon and all those other undyeables. What's more—it fast-dyes without boiling. Thirty different shades—and *that's* news. Package, 25c.

air-wick
chlorophyll air freshener

AIR-WICK

Quickly destroys all household odours. No fuss, no bother. Just pull up the wick. Contains "activated" CHLOROPHYLL.

5½ oz.	89¢	9½ oz.	1.39
15½ oz.	1.89	16-oz. Refill	1.75

SHOP AND SAVE AT YOUR LOCAL A.I.D. STORE

YOUR A.I.D. STORES IN VICTORIA

FERNWOOD PHARMACY
[illegible] FERNWOOD RD. - G [illegible]
JUBILEE PHARMACY
RICHMOND AT FORT - E [illegible]
GORGE PHARMACY
[illegible] TILLICUM RD. - E [illegible]
MINNIS' PHARMACY
[illegible] YATES - G [illegible]

PANDORA PHARMACY
COOK AT PANDORA - G [illegible]
McCALL-DAVEY DRUG CO.
DOUGLAS AT PANDORA - B [illegible]
AARONSON'S DRUG STORE
COOK AT FORT - G [illegible]
DARLING'S PHARMACY LTD.
FORT AT BROAD - B [illegible]

BURNSIDE PHARMACY
[illegible] BURNSIDE WEST - E [illegible]
TERRY'S (1939) LTD.
DOUGLAS AT FORT - E [illegible]
DAVENPORT PHARMACY
[illegible] OAK BAY AVE. - E [illegible]
HILLSIDE PHARMACY
HILLSIDE AT QUADRA - G [illegible]

First Shipment of Alberta Oil Reaches Eastern Canada

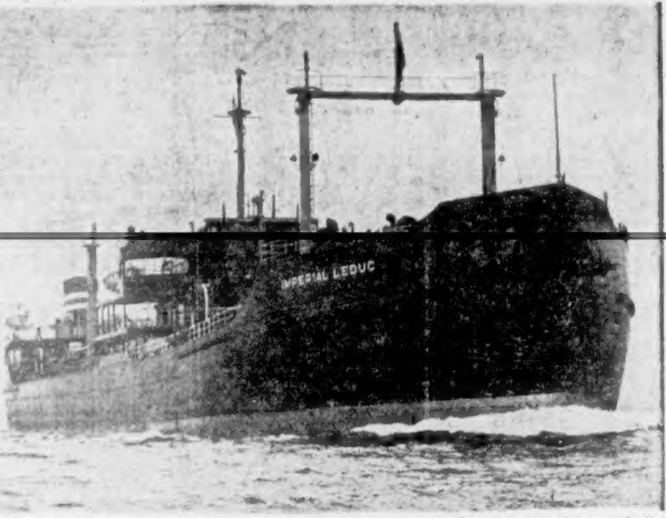

—Central Press Canadian.

Delivering the first shipment of Prairie oil to Eastern Canada, the Imperial Leduc, with 115,000 barrels of crude oil, docked at Sarnia, Ont., completing a 650-mile voyage from Superior, Wis. The delivery inaugurated a new era in Canadian economy and completed the dream of Canadian oil men. Traveling from the oilfields near Edmonton in the newly built pipeline, the shipment will be refined in Sarnia and distributed throughtout Eastern Canada. Another pipeline will be built from Sarnia to Toronto.

U.S. Ties Strings on Aid for Chiang

WASHINGTON, April 25 (AP).—The United States is furnishing military aid to Formosa under an agreement requiring Chinese Nationalists to use the arms for internal security or "legitimate self-defence" only.

This was disclosed today by State Secretary Dean Acheson, who released the text of the agreement reached three months ago.

Acheson also told a press conference that the Government's Formosan policy has not changed since President Truman assigned the United States Seventh Fleet last June to protect the island against possible Red Chinese invasion.

Formosan policy has been one of the controversial points in the row between Truman and Gen. Douglas MacArthur.

MacArthur has taken the position that keeping Formosa in friendly hands is essential to the security of the American defence line in the Western Pacific.

FAVORS ATTACK

With respect to the Chinese troops on the island under Generalissimo Chiang Kai-shek, MacArthur has taken the position that they should be used to attack the Communist mainland.

However, the Administration has opposed the use of Nationalist Chinese troops either in Korea or in operations against the mainland.

The first of four requirements accepted by Chiang in the agreement says that "the Chinese Government will use the material to maintain its internal security or its legitimate self-defence."

The others are that the Chinese will protect any American military secrets they obtain through the aid program, will accept American officials assigned to assist in the use of the aid, and will not transfer or dispose of any military material without American approval.

Quick Response

Acheson Promises Help of U.S. To Meet U.K. Materials Lack

LONDON, April 25 (AP).—The Labor Government, shaken by left-wing thunderings, called for American help today to check a raw materials crisis threatening the country's economy. It got a prompt response.

State Secretary Dean Acheson pledged at a Washington press conference that the United States will take "full account of essential needs" of friendly countries in allocating scarce raw materials. The U.S. will press for increased production and for efficient use of existing stocks, he said.

Foreign Secretary Herbert Morrison warned in a speech before the American Chamber of Commerce here that Britain's living standards, her economy and even her rearmament drive will decline unless she gets more essential supplies. He said the Government will cut the living standards before the rearmament program if the scarcities continue. He pleaded for the U.S. to help.

REASON FOR TROUBLE

It was upon the living standard vs. armament issue that the Labor Government almost foundered earlier this week.

The Labor Party his geared up its machine to crush a revolt by left-wingers who declare the guns-before-butter policy won't work. Leaders of the revolt are Aneurin Bevan, Harold Wilson and John Freeman, who have quit their Government jobs respectively as Labor Minister, president of the Board of Trade, and Parliamentary Secretary to the Ministry of Supply.

The Labor Party's national executive committee over-ruled the objections of Bevan and his handful of friends today and, in an official statement, called on all members to stand firmly behind the Government and its "fair and reasonable budget."

Director Says Was Once Red

WASHINGTON, April 25 (INS)—Edward Dmytryk, former $2,500-a-week movie director who went to jail for contempt of Congress, admitted today that he once was a Communist and named 22 Hollywood figures as fellow Reds.

Dmytryk made his admission to the House UnAmerican Activities Committee—the same group he and nine others in the so-called "Hollywood ten" defied in 1947 by refusing to say whether they were Communists. As a result, Dmytryk served a six-month term and the others were jailed.

The 42-year-old director, native of Grand Forks, B.C., said he now is willing to "tell all" because of the Korean war, disclosures in the Alger Hiss, Judith Coplon and Klau Fuchs trials, and statements such as Paul Robeson's that he would not fight for the United States against Russia.

Oddities

GLASGOW, April 25 (AP).—Bus conductors went on a "free-fares-for-all" protest strike last night. But the sudden rush of thousands seeking free rides was more than any true Scot could stand. The conductors called the whole thing off at midnight and hurriedly started collecting fares.

ST. ALBANS, England April 25 (Reuters)—Technicians who built a British Victorian pawn shop for a scene in the new movie "The Magic Box" did their work well. The shop looked so real that yesterday a man walked in and tried to hock a pair of pants.

DUBOIS, Pa., April 25 (AP).—Agent Leo Brockbank saw everything but red while closing a real estate deal. Here's what happened: Rolland and Mary White sold their property to John and Nancy Gray. John Green, William G. Brown and Charles Black witnessed the transaction. Blue ink was used.

U.S. Leaders Under Fire From European Critics

STRASBOURG, April 25 (NANA).—Gen. Omar N. Bradley, G.I. hero of the Western campaigns, has been added to the group of U.S. leaders under fire over here—all because of his book in which British Field Marshal Bernard Montgomery is criticized.

Gen. Dwight D. Eisenhower is under fire, too. His fault: Too [illegible] Douglas MacArthur, who was too outspoken.

Letters to newspapers tell the story. "If Ike wasn't so cautious," says one, "he would declare at once that the Atlantic Pact army is a mockery and hasn't a chance of resisting Russia."

Throughout the war years, U.S. generals could scarcely do wrong. Now, they can do no right in the eyes of critics in Europe.

Bradley was okay when he sided with the President against MacArthur. But he is in the doghouse because his book quotes Gen. George Patton's opinion of the British leader.

The odd thing about Montgomery is that he is the most severely criticized of all Allied generals in European military clubs. But the English press glorifies him as a public idol.

Ontario Plans Move to Halt Sales by Fraud

TORONTO, April 25 (CP).—Operations of law designed to halt fraudulent stock sales will come under investigation by Ontario's crime committee.

Attorney-General Porter, committee chairman, today told the recently-appointed Select Legislature Committee it should take a thorough look at what the Ontario Securities Commission is doing to enforce securities regulations, and should consider charges that Canadians are selling securities illegally in the United States.

The seven-man committee, after two days of hearings, adjourned until May 8. It also:

1. Moved to call in a representative of the Bell Telephone Company of Canada in connection with telephone service supplied to bookmakers.

2. Heard Clifford Magone, deputy attorney-general, say he felt that lotteries for religious and charitable purposes—now illegal under Federal law—should be made legal.

Chicago to Greet Gen. MacArthur

CHICAGO, April 25 (INS).—More than 3,000,000 midwesterners heartened by the promise of ideal Spring weather, are expected to cheer Gen. MacArthur tomorrow when he arrives in Chicago for his mammoth reception.

The general and his party are scheduled to land at Midway airport in the MacArthur plane, The Bataan, at 12:30 p.m., C.S.T.

Thousands will pack the airport for the first welcoming cheers and millions more will crowd every inch of the 23-mile route the MacArthur motorcade will follow in a parade to the Loop for special exercises.

B.C. Scientist Reports On Antarctic Expedition

VANCOUVER, April 25 (CP).—Mrs. M. F. Roots has heard from her son after a year's silence—a diary-like packet of letters totaling about 30,000 words.

Dr. E. Fred Roots, 28-year-old geologist, is the lone Canadian in a 15-man British-Norwegian-Swedish expedition on Queen Maud Land in the Antarctic.

He went to the Antarctic 15 months ago on the invitation of the Royal Geographical Society and the Scott Polar Research Institute. He does not expect to leave for another year. In his letters Dr. Roots tells what it's like to live in a "refrigerator" on a continent of solid ice.

ANNUAL MAIL

Mail comes and goes from the expedition only once a year in a specially-designed ice-breaker.

The only living things on the ice, besides the scientists from the three countries, are penguins and seals.

Valuable weather data is one of the objectives of the expedition. The party spends days in sending up weather balloons; digging samples from the lower levels of the ice with a boring machine, and photographing ice crystals in a laboratory.

The expedition buildings, originally built on ice, now are completely under it.

"Sometimes it gets so warm the men can take off their mitts," said Dr. Roots.

The Canadian geologist was born at Salmon Arm, B.C. He is a graduate of the University of British Columbia and Princeton University.

Census Cost Up $4,000,000

By HAROLD MORRISON

OTTAWA, April 25 (CP).—Everything, it seems, has gone up in price these days, and that includes the cost of taking a census.

Officials estimate that the 1951 census, the largest in history, likely will cost Canada about $9,000,000. That compares with $5,000,000 for the 1941 count and $3,500,000 for the census 20 years ago.

Of course, the 1951 census will include a lot more things than those surveyed in 1941. For example, there'll be a count of irrigation projects and the fishing industry for the first time. The army of field workers will be increased to 18,000 from 15,000 and training will be intensified, too.

Wages alone will eat up more than $6,000,000 or about 70 per cent of the expected $9,000,000 bill.

Here's how the wage bill likely will be split:

1. The 18,000 census-takers, working on a rate basis, likely will take a big chunk, about $2,000,000 or more.

2. About 2,000 clerks and superintendents, working in regional offices, likely will pick up another $3,500,000 in straight salaries.

3. A straight three-month salary to 850 census field supervisors likely will absorb about $500,000.

4. The bill for the 262 district census commissioners likely will run to about $300,000.

In 1941, a census commissioner, working on a rate basis, got one cent for each urban and rural person counted. He gets 1½ cents to two cents, respectively, in 1951. The same step-up goes for each house counted. He got three cents for each farm surveyed in 1941; in 1951 he gets six.

The average commissioner got about $1,000 on the average for about five months work in 1941. He will do better this year.

The census-taker will get eight cents for each person counted, up from five cents ten years ago; for each farm, 50 cents instead of 35; for each business establishment, seven instead of five.

At that rate, he should average about $150 for about three weeks' work. The traveling allowance for rural enumerators has been jumped to seven cents for each person counted instead of five cents as in 1941.

Field supervisors, brought into the census picture for the first time, will collect $200 a month for three months starting in June.

In regional offices, the smaller army of clerks will get an average salary of about $160 a month.

Summer Occasions

and the

DRESS

YOU NEED

Prints, crepes, sheers, lovely dainty fabrics that speak of these warmer days ahead . . . they're waiting for you here at Mallek's in an exciting display of new styles, new colors and the newest in fashion. One and two-piece dresses, gowns for the garden party, gay cool numbers for the afternoon and home . . . You name the occasion and we have the dress, priced within your budget and designed for you.

from $12.95

Mallek's

1212 DOUGLAS STREET

GLASSES
DUPLICATED IN ANY STYLE
BROKEN LENSES and FRAMES REPLACED

Specializing in Filling Doctor's Prescriptions

Quick and Accurate Service
MAYCOCK OPTICAL
UPSTAIRS at 1216 BROAD
G 7651

Spring Cleaning Time Calls for a
HOTPOINT
Vacuum Cleaner
See them at
Kent's
742 FORT

"FARM FRESH EVERY DAY"
ROASTING CHICKENS
BOILING FOWL - FRYERS
STRICTLY FRESH EGGS
Combs Poultry and Produce
923 FORT ST. G 7413

Easy to Roll
OGDEN'S
VIRGINIA
FINE CUT
OGDEN LIVERPOOL
Delightful to Smoke
PREVENT FIRES

PIPE Smokers ask for OGDEN'S CUT PLUG

Cleaning at Its Finest at
Spotless

Tooth Decay
...help prevent it

DURING CHILDHOOD ...FOR THE YEARS AHEAD!

AMMONIATED LISTERINE TOOTH PASTE
...designed to help prevent decay 3 ways!

Mother! Give your children the benefit of this promising new method of attacking tooth decay.

In preliminary tests conducted with **this famous formula** at the University of Illinois Foundation, **case after case of reduction** in the incidence of tooth decay was reported. No wonder it has caused such interest in dental circles!

Now the manufacturers of Listerine Antiseptic make this same formula **readily available to you** and to your family.

Use Listerine Ammoniated Tooth Paste regularly, as directed, morning and night and right after eating. Lambert Pharmacal Co. (*Canada*) Ltd., Toronto.

1. **Chemical action reduces** mouth acidity. Mouth acidity encourages decay.

2. **Mechanical action cleans** surfaces as teeth are brushed—helps break up and remove decay-breeding deposits.

3. **Chemical action checks** acid-forming bacteria—a major cause of decay.

AMMONIATED LISTERINE TOOTH PASTE
Made in Canada

LICENSED BY UNIVERSITY OF ILLINOIS FOUNDATION!

Dress up your Home for Spring...

On our second floor, amid the gaiety and color of our Spring Carnival, you'll find these interesting values in beautiful Draperies and Slip Cover materials. Call in and choose NEW BEAUTY for your windows and furniture.

with FRESH NEW CURTAINS and SLIP COVERS!

A Manufacturer's Clearance
DRAPERY and SLIP COVER MATERIALS

GROUP No. 1
50-In. CRETONNES, SAIL CLOTHS, PEBBLE CLOTHS and BARK CLOTHS in traditional floral, tropical leaf and modern designs. Ideal for loose covers or draw draperies of lasting beauty. Regular up to 4.75 yard. SPECIAL, per yard 2.69

Average three-piece CHESTERFIELD SUITE can be slip-covered in the above goods, for only 99.50

GROUP No. 2
48-Inch NOVELTY CRETONNES for kitchen and breakfast room in red, green, blue or yellow, with clever salt box and curio shelf designs. Be sure to see this 48 inches wide. Yard 1.49

JUST ARRIVED — By Popular Demand

24 Pairs only of attractive PLASTIC COTTAGE SETS in a novel Dutch boy and girl design. Price only 2.98 set

Clearance of HAND-PAINTED CRETONNE in striking bouquet design. Ivory, grey or green grounds. Reg. 6.95 yard. 3.95 yd.

BOUCLE DAMASKS, a fabric that is the latest thing in texture designs and color. For upholstery and soft draping. 50 inches wide. Price, only 7.95 yd.

Phone B 5111

RIGHT THROUGH—YATES TO VIEW

Standard FURNITURE

1858 The Daily Colonist 1951

AN INDEPENDENT NEWSPAPER THE ORGAN OF NO CLIQUE OR PARTY
Victoria Owned and Operated
The Colonist Printing and Publishing Company Limited Liability
1211 Broad Street, Victoria, B.C.
Subscription Rates: By city carrier, $1.25 per month. By mail, British Empire and American Continents, $12.00 per year; $1.00 per month. Other countries, $24.00 per year; $2.00 per month.

THURSDAY, APRIL 26, 1951

Saving the National Economy?

WERE this March when hares gambol, or that singular day in April when absurdities are prized, one might receive with a straight face the momentous announcement that the British Columbia Government, as a gesture towards national solidarity in the conservation of much-needed building materials, has decided to issue no more licences for beer parlors for the duration of the emergency. As it is late April, however, the Attorney-General's words must be taken seriously. Considered so, with due allowance of course for the "few remaining" beer licence applications on hand, it might reasonably be estimated that the total effect on the national economy of this drastic self-sacrifice could be expressed by a decimal point with ten zeros to the right of it, followed by any number Mr. Wismer likes to think of from 1 to 9.

Having made that—very liberal—concession, it can be pointed out with a clear conscience that on the same day the same Government announced that it had already authorized the B.C. Power Commission to go ahead on a very extensive piece of construction with an outlay of $4,135,000 for a new power dam at the disputed site of Buttle Lake. In short, it would appear that the Attorney-General's statement was more in the realm of political economy, than economy or conservation per se. In that field, it is a very slim red herring to offer as cover for the fact that, after three tries, there has been added one more beer licence to the existing provincial monopoly.

Civil Defence Evolving Into Reality

ACCORDING to Saturday Night, the Toronto weekly, Canadian civil defence preparations are ahead of the United States, which is perhaps surprising. This country has been none too speedy in organizing for civilian protection in a war emergency, and one had assumed that across the line this aspect of the defence planning had more or less kept pace with the accelerated military program.

More of a move is apparent now in Canada. Practically all cities of more than 50,000 population are reported to have appointed civil defence directors. These of course include the Greater Victoria area, which seems to have been among the first to make a start on this essential feature of national preparedness. The recent call for volunteers here indicates that the important stage of organizing the public itself has now been reached, and it was a happy idea to enlist the various clubs and societies of the city in the initial work of enrollment.

Elsewhere there has been a welcome spurt given to A.R.P. planning generally. On the provincial level also steps are being taken to get down to brass tacks, so that civil defence grouping and training may shortly become an actuality throughout British Columbia. Victoria should endeavor to keep the head start it seems to have attained.

Inflation Feeds on Public Apathy

A VICTORIA garage proprietor made a disturbing remark the other day with reference to public reaction to the rise in prices for gasoline. Commenting on the volume of business after the increases were announced but before they went into effect, he said: "It was just an ordinary day. People don't line up just to save a dime or 20 cents on a tank of gas."

Right there he put his finger on one of the worst evils of prolonged inflation. When people grow inured to rising prices to the point where they won't go out of their way to save a dime or 20 cents, then it is time to do some really serious worrying about what is happening to the country.

A public which throws up its hands in despair over the unchecked climb of prices for everything, and which glumly accepts each addition to the cost of living and of being governed, needs to be jolted out of its apathy. If all the fight goes out of the people themselves there is not much hope of the Government taking over the battle against inflation on their behalf.

Women Once More in Military Uniform

NOTHING should bring home to Canadians more seriously the critical nature of world affairs than the announcement that women will be recruited for all three of the armed services. Even though this move had been foreshadowed for some time, and there is the precedent of the late war to go by, the inclusion of women in the military picture nevertheless indicates the urgency of the situation.

Time was when such a move would have shocked a civilization, but that is long past, so that it is taken as a matter of course that servicewomen can play an important role in defence of a modern nation. That they can, and no doubt the recruiting response will be all that is desired. Initially at least only the Air Force will accept recruits for the regular force; the Army and Navy confining their appeal to the reserve ranks, but these services undoubtedly will also broaden the scope in due course.

One notes that equal status and rank will be given to the feminine members of the forces; which is as it should be, since they will in effect be doing men's jobs while in uniform. That uniform is to be given a new look, also an appropriate circumstance. The women who wear it will bring credit to the country they serve.

Letters and Excerpts

Letters to the editor on any topic of genuine interest are welcome if they are brief, accurate and fair. No letter will be inserted in whole, or in part, except over the proper signature and address of the writer. Unsolicited correspondence cannot be returned.

HELPED AT FIRE

Sir,—I would like to take this opportunity to thank all our neighbors for their great kindness and offers of help when our house caught fire last Sunday evening. They were simply wonderful.

I would particularly like to mention Lieut. Robert Mortimer and his men of No. 3 Fire Hall, Saanich, for their very quick response to the alarm call. There is no doubt at all that their prompt arrival and action saved the whole building and contents from total destruction.

It was also owing to them paying particular attention to covering the furniture with heavy tarpaulins that the water damage was negligible.

It is very comforting and reassuring to know that we have such men to protect our property and, who knows, maybe our lives.

Thanks again, everyone. Gratefully yours,

HARRY P. PILLINGER.

1548 Cedar Hill Crossroad, Victoria, B.C.

DESTROYING WILDFLOWERS

Sir,—We are yet another victim to people who come out to the country in cars and then trespass to steal from other people's property.

We had a treasured patch of trilliums that we have been watching increase with great pleasure the four years that we have owned this property and have done our best to protect. But this time we were too late; the lovely flowers were ravished, leaving one poor solitary plant.

Country folk would never dream of taking plants and flowers from city gardens. Also everyone should surely know that a picked or pulled trillium never grows again.

Could not these plants be protected, like the dogwood trees, while they are still with us?

FRANCES HILL.

West Saanich Road, Brentwood, B.C.

FOR VETERANS' HOSPITAL

Sir,—As president of the Women's Auxiliary to the Veterans' Hospital I wish publicly to thank the many who assisted us to secure the new veterans' recreational bus for the use of wheelchair cases and other patients. . . .

The total cost of purchase, overhauling, reconversion, etc. was $2,713.96. To realise this amount, "Tapering Teas" were organised which raised $2,500 and, with a few additional contributions, the full amount was raised.

This result could not have been accomplished without the full-hearted support of some 4,000 women in Greater Victoria, whose efforts were greatly appreciated, not only by the auxiliary but by the veteran patients. Victorians may well be proud as this is the only bus of its kind west of Ontario.

MARGARET HARVEY,
President,
Veterans' Hospital Women's Auxiliary.
20 Sylvan Lane, Victoria, B.C.

ARTHRITIC CASES

Sir,—Many a time have I heard people who have given donations to the Arthritic Society say they would like to know more of the workings of the society and to see results.

I am an arthritic of some twenty years. True, many kind doctors have helped me over this period, but never have I had such a thorough examination with the help of X-ray as I was given at the clinic here in Victoria. The doctor and nurses left no stone unturned to find a way to help me. Thanks to their care, I am ever so much better again and do wish publicly to thank the doctor and nurses.

I am only one of the many sufferers who have been helped here in Victoria.

(MRS.) H. R. LYON.

1863 Hollywood Crescent, Victoria, B.C.

From "Thyrsis"

Yes, thou art gone! And round me too the night
In ever-nearing circle weaves her shade.
I see her veil draw soft across the day,
I feel her slowly chilling breath invade
The cheek grown thin, the brown hair sprent with grey;
I feel her finger light
Laid pausefully upon life's headlong train;
The foot less prompt to meet the morning dew,
The heart less bounding at emotion new,
And hope, once crush'd, less quick to spring again.

—MATTHEW ARNOLD.

Our discontent comes from comparison: Were better states unseen each man would like his own. —JOHN NORRIS.

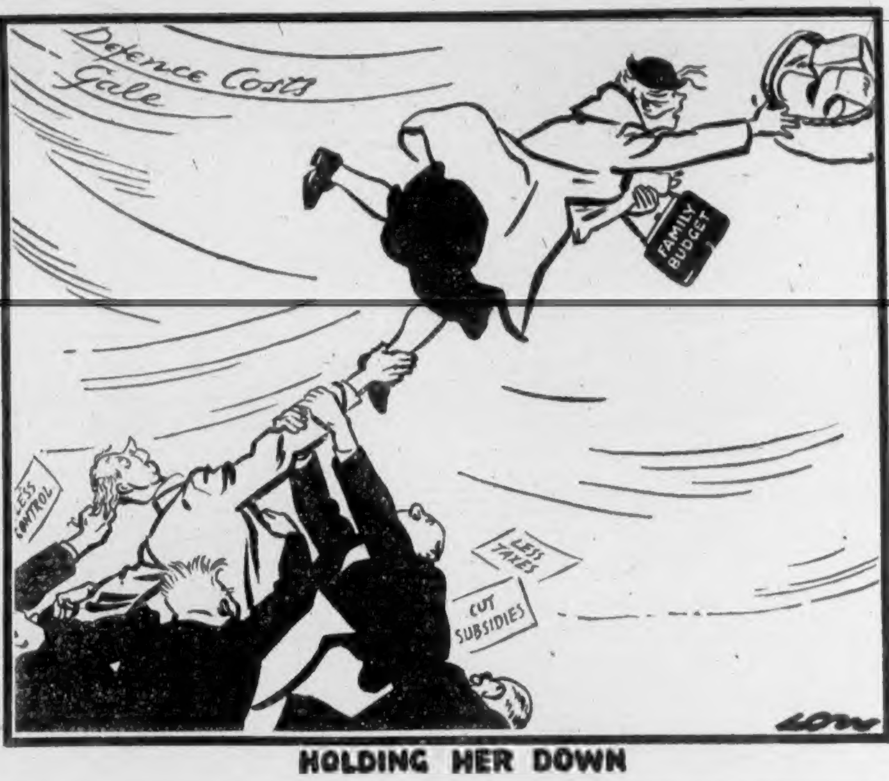

HOLDING HER DOWN

Thinking Aloud

". . . of shoes—and ships—and sealing wax—of cabbages and kings."

By TOM TAYLOR

YESTERDAY I indulged my whimsey at the expense of old soldiers. I had no thought to write any more about the species, delightful though I find them, but . . .

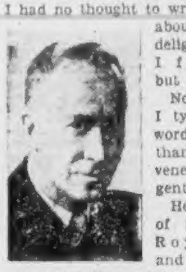

No sooner had I typed the last word of that piece than in walked a venerable, upright gentleman.

He was 87 years of age, an ex-Royal Marine, and he had just come from digging his garden. Didn't I say they never faded away?

Last month, March 22 to be exact, was the anniversary of a day way back in 1885 when his unit, part of the Gordon Relief Expedition, had fought an engagement under the broiling sun of the Soudan. He had written an account of it a month ago but had been forced to go to hospital for a while.

Now he wondered if he could get it in the paper.

He was a gentle-spoken, fine old soldier. How could I refuse?

* * *

At Suakin, Red Sea port of Eastern Soudan, on March 22, 1885, his Royal Marine battalion was ordered to parade outside the water forts at 4 a.m. The force included the 49th Royal Berkshires, the 14 15th Sikhs, Madras sappers, an R. E. balloon section, some 21st Lancers, two gun crews under Lieut. Seymour, R.N., about 3,000 in all. The commander was General Sir John McNeil, V.C.

Each man was issued 70 rounds of ammunition, one day's ration of bully beef and biscuits, and one pint of water. Then they moved off for Tamaii.

They cut their way with axes through dense mimosa bush for five miles, halted for dinner inside a zareba, a broad hedge formed by the cut bush, and relaxed.

Suddenly there was a loud yelling and fanatical Dervishes burst from the bush all around the camp. It was a surprise attack. A hello warning from a young artillery observer on a hill nine miles away—his name was Lake and he afterwards became the revered Sir Percy of Victoria, B.C.—came too late.

* * *

The force sprang to unpile their arms, says ex-Royal Marine A. E. Sartin, 2093 Crescent Road.

"We began rapid independent fire that checked the first rush. On they came again but we were ready for them now. From start to finish the fight lasted about 30 minutes, our casualties were 620 killed and wounded. The 49th were the heaviest losers, about 200 officers and men, including Lieutenant Seymour and his whole gun crew. At the height of the attack our padre, Father Collings, was laying it onto a couple of Dervishes with his stick to protect some wounded men. He was later awarded the V.C. For this engagement we were given a bar to our medal, named Tofrek."

Next day the force took its wounded back to base and returned to the zareba, strengthened by the Coldstream Guards. Three days later they reached the town of Tamaii, had a short skirmish, burned the town and returned to base for a rest. There they enjoyed their first wash for a week. They were allowed only a pint of drinking water per day, a half-pint breakfast coffee and a half-pint evening tea.

Not much of a Soudanese Summer, says Mr. Sartin.

That's all. Just the memory of a noon-day battle under a burning sun on far-off sands, retained by a stalwart old marine. In Victoria there are two survivors of that Egyptian campaign; the other is J. Milne, 3024 Jutland Road, also of the Royal Marines, Portsmouth Division.

A salute to them both.

Gerald Waring

Reporting From Ottawa

ON the first of this month, everyone in Canada who owned a radio became a lawbreaker whether he wanted to or not.

This curious situation, which the Government created and perpetuates, arises from the fact that it is impossible to buy a licence to operate a radio receiving set in advance of the start of the year in which the licence will be valid.

The law says that if you have a radio, you must pay the Department of Transport $2.50 a year for the privilege of using it. The proceeds of the fee are turned over to the Canadian Broadcasting Corporation to help it finance its operations.

The licences expire at midnight each March 31. Unless, at the stroke of midnight, you pop your radio into the furnace or drop it into the river, you become a lawbreaker by having an unlicensed radio in your possession.

Maybe you don't want to be a lawbreaker. So you go to the authorities on March 31 to buy a licence to cover the operation of your "radio receiving station" for the following 12 months. No dice. The Government won't sell you one until the next day. But at midnight you become a lawbreaker, subject to court action and fine or imprisonment.

* * *

Liberal M.P. Dan Riley of Saint John-Albert thought this was a fine howdydo when he learned of it last year, but his efforts to get the department to sell licences in advance, like car licences, bore no fruit. He'll try again this year.

Officials of the Transport Department excuse the situation by saying it would be too much trouble to sell licences before the start of each year. And besides, they add, they never prosecute anyone for not having a licence during the first few weeks of the fiscal year — only when radio owners neglect to get one after a reasonable length of time.

But that's not the point. The Government, which should uphold the sanctity of the law, forces people to break the law. Morally, that's not good.

* * *

It may be coincidence that Government action to declare newsprint an essential material followed closely the visit of President Auriol of France. But I think not.

When the erstwhile French Premier, Rene Pleven, was in Ottawa early this year, he urged Trade Minister Howe to make more paper for printing newspapers available to France. In that country, he argued, it is a strategic defence material in that there will be a general election this year and the anti-Communist parties need newsprint to campaign against the Reds.

Howe and the Government were sympathetic, but they pointed out that the demand for Canadian newsprint far exceeded the supply. Practically the entire Canadian surplus was committed under contract to our long-term American customers.

Then came Auriol, accompanied by Foreign Minister Robert Schuman. Whether the President took the matter up with Prime Minister St. Laurent isn't known, but it is known that Schuman discussed it, repeating the arguments Pleven had used.

Thus it wasn't surprising when Howe issued an order under the new Defence Production Act listing newsprint and pulp as essential materials — admittedly "so the Government could more carefully scrutinize and, if necessary, regulate the international trade in these important commodities."

It seems likely the Government will now find such regulation necessary, and that as a result more Canadian newsprint will be shipped to France for anti-Communist papers there.

More Reason Than Ever

(From The Winnipeg Tribune)

THE increase in the Dominion sales tax to 10 from 8 per cent announced by Mr. Abbott should make Parliament more chary than ever of approving a constitutional amendment to give the provincial governments the right to impose a hidden sales tax of 3 per cent.

Some time ago a Member of the House of Commons show that, although the Federal sales tax at manufacturers' level was 8 per cent, by the time the goods reached the consumer the tax was actually 14.8 per cent. He cited the example of a pair of stockings on which the manufacturer added the 8 per cent tax. The markups of the wholesaler, jobber and retailer were computed on a basis of tax included. This meant that by the time the stockings reached the retail customer the tax had pyramided to something nearly double the original 8 per cent.

This pyramiding will be even worse now that the rate has been increased to ten per cent.

If the provinces had power to impose a hidden 3 per cent tax on top of the Dominion sales tax pyramid, it would be in effect a tax on a tax. The tax content of goods needed in everyday living would rise sharply and the cost of living equally sharply.

There were many sound reasons why the 3 per cent tax asked for by the provinces was harmful and undesirable, even before the budget announcement. The increase in the Dominion sales tax makes these reasons all the more cogent.

Fun, Fact and Fiction

Cries go up throughout the country over inflation. Also at Ottawa, where it begins to be wondered if policy wouldn't be the best policy.

* * *

A geologist says this continent is moving a few inches westward from year to year. Thus bringing the U.N. closer, in spite of itself, to Korean realities.

* * *

Aunt Maisie wasn't feeling quite up to the mark and made a visit to the doctor's office. "I'd like to see you again in two weeks," said the physician after the examination. She kept the appointment but was indignant at the end of the month to find the doctor had charged her for both visits.

"The second one was your idea," she told him over the phone. "You wanted to see me."

* * *

Stripping this year's car of glitter won't frighten the veteran motorist who remembers the years of real austerity, when an automobile got along with only one licence plate.

* * *

A young woman was having her dreams analysed by a psychiatrist. One day she told him she hadn't dreamed the night before. "Young lady," snapped the medico, "I can't help you if you don't do your homework."

The Packsack

Of GREGORY CLARK

THERE is something pathetic — both for us and for the Canadian Indians—the way, from time to time, Parliament brings forth a large and solemn bill for the reform of the Indians' lot and for the alleviation of our public conscience. But, as is the case with conscience so often, it appears that the mere consideration of the subject suffices.

While the recent bill was before the House at Ottawa, the press of Canada gave it generous publicity. Editorials full of good, round, sympathetic phrases abounded. But somehow, somewhere, in the whole Indian question there is something more than an Indian in the woodpile. It might almost appear that there are, in high and influential places in our country, a considerable number of hard-headed men who see to it that nothing sentimental, nothing sloppy and weak-minded, be done with regard to our Indians. Nothing, in short, must stand in the way of the potential exploitation of Canada's great resources. And if we don't watch out, the Indian might stand in that way.

Not all the Indians have been confined to reservations and segregated villages. Of the 140,000 of them still alive in Canada, from coast to coast, numbers are still free in the wilds. And they seem to have some claim still, to their ancient heritage. That may be what irks the sagacious white man.

The opponent of Indian reform would be happy if all the Indians were confined to reservations and villages. Those who cannot then adopt the white man's way of life efficiently may well be disregarded. They were given their chance.

But to have Indians loose, and possibly multiplying, in areas rich with potential timber, minerals, power and other resources, from which they would have to be evicted, is only to prolong, in the opinion of these far-sighted promoters, the ugly problem that faced our Canadian forebears as they chivvied, province by province, the Indian out of his ancient and lawful home.

Canada's Iron

By STEFFAN ANDREWS

North American Newspaper Alliance

WASHINGTON. — A record-breaking boom in the production of iron ore is forecast for Canada by United States economic experts and diplomatic officials. The forecast was made by the American Embassy economic staff in Ottawa for the State Department.

The official report predicted that Canadian iron ore output soon would reach a record peak of 20,000,000 tons a year from the Quebec-Labrador region and the Steep Rock area in Northwestern Ontario. In the case of the Labrador region, the forecast was for a production of 10,000,000 tons a year by 1954. In the Ontario area, an eventual iron-ore potential of another 10,000,000 tons was envisaged.

This booming output was pictured as enhancing considerably "the bright promise of Canada's industrial future" and aiding appreciably in filling the vast demand for iron ore in the United States defence mobilization program.

Although the United States is still the world's leading iron-ore producer, Commerce Department officials noted that the highly productive Mesabi Range in Minnesota is petering out and United States producers are now searching for other sources of high-grade ore.

The Canadian development was regarded as a marked advancement in new production prospects, since the report noted that Canada's total iron-ore output for 1950 was less than 3,650,000 tons.

In a quick survey of Canada's other industrial prospects, the American officials found that:

The Alberta oil boom was still in high gear with drilling very active and proven reserves reaching a 1,000,000,000-barrel mark.

A record-breaking 1,037,275 horsepower of new generating capacity was placed into operation for Canada's industry in 1950 and that an additional 1,000,000 h.p. will soon be developed at Niagara Falls.

A phenomenal lumber demand from the United States had boosted Canadian production of sawn lumber in 1950 to 5,900,000 thousand-board feet as compared with 5,300,000 thousand-board feet in 1949.

Looking Back

Through Colonist Files

25 YEARS AGO—The tax rates for the four municipalities have now been struck as follows, last year's rates being shown in parentheses: Victoria, 39 mills (39.03); Saanich, 25 (25); Oak Bay, 31 (34); Esquimalt, 26.5 (22.5).

50 YEARS AGO—Messrs. Young Bros. have received from their oyster beds at Sooke Harbor a number of Eastern oysters, the offspring of some they planted several years ago. The imported oysters have grown very large in their new habitat.

85 YEARS AGO — The well-known Craigflower Farm, situated on Saanich Arm, is advertised to be let, together with the steam flour mill, oatmeal and threshing mills, oatmeal kiln, bakery, ovens and machinery complete; also servants' houses, barns, stables, smithy and carpenter's shop.

Business as Usual for May Queen

Elizabeth Dolman was back at her job as a waitress in a fish and chip shop yesterday after being chosen Queen of Victoria's 24th of May celebrations. Elizabeth is 16, a student at Mount View High School.

Victoria May Queen Back at Work; Won't Let Choice Upset Her Routine

Elizabeth Dolman, Queen of Victoria, went back to her regular work at a fish and chip shop yesterday afternoon.

She admitted that being chosen queen of Victoria's May 24 celebrations was "pretty exciting" but that her daily routine wasn't going to suffer "not for a while, anyway."

Elizabeth (but she'd rather be called Betty) is 16 and a Grade X student at Mount View High School, where she is taking a commercial course. She works at the fish and chip shop after school and Saturdays. Upon graduation from Mount View she hopes to become a stenographer "or something."

SAW BLITZ

Betty has been a Victoria resident only for the past two years. She was born in London and lived there until 1949. She still has vivid recollections of the blitz of London during the World War, when she and her family were bombed out of their home.

Betty has no ambitions to return to England, except maybe for a visit. She likes the Canadian people and especially the school teachers, who, she feels, treat their students much more like humans.

A member of the Victoria Girls' Drill Team and the swimming club at her school, Betty appropriately places dancing and swimming at the head of her list of interests. Competing with these two interests is a fellow named Bill.

CO-WORKERS

Betty works at the Burnside Fish and Chip Shop with two other students from Mount View High School. All three were candidates for the school's May Queen selection. Betty won out in a student vote. Selection of the queen from the seven candidates from different schools was made in a drawing Tuesday night.

Elizabeth lives with her mother and father, Mr. and Mrs. H. J. Dolman at 720 University. She has no brothers or sisters.

When asked how she felt about winning the queen contest she replied, "It's been exciting. I'd hoped I'd win, of course, but I didn't really expect to. I'll try to do my best to be a good queen."

Steamers Arriving To Carry Lumber

The Hawaiian Lumberman is due here today to load 560,000 feet of lumber for Honolulu at Ogden Point, King Bros., shipping agents said yesterday.

Ss. Seawall was expected in last night to load 550,000 feet of lumber for Eastern Canada. Expected on April 27 is the Argos Hill and the Eastcape on April 28, both to load lumber for the United Kingdom.

The Ss. Lakeside will be in Esquimalt drydock Sunday after arriving Saturday night.

Salvation Army to Open Sunset Lodge on May 21

The Salvation Army's new Sunset Lodge, a home for elderly women, will be officially opened May 21, officials of the organization said yesterday.

The $50,000 project at 952 Arm Street, Esquimalt, has accommodation for about 35 women who will be charged monthly rates between $30 and $40.

Commissioner Charles Baugh, territorial commander of the Salvation Army for Canada, will officiate at the opening.

J. C. THOW

J. C. Thow, manager of the main branch of the Canadian Bank of Commerce in Victoria, was named chairman of the Victoria Salvation Army advisory board at a recent annual meeting.

He succeeds C. C. Simpson. R. W. Hibberson was named vice-chairman for 1951.

Sportsmen Ask Change in Site Of Power Dam

VANCOUVER, April 25 (CP).—Plans of sportsmen to have the Buttle Lake power development switched to Upper Campbell Lake have been placed before the Fish and Game Council.

At a meeting yesterday Vice-President Duncan Marshall of Campbell River explained a campaign to have the final step of the John Hart Power Development project at Upper Campbell Lake rather than Buttle.

"Claims by the Power Commission that glacial drift makes a dam at Upper Campbell Lake impractical are based on no more than a cursory survey by air," he said.

"We are basing our request for an untouched Buttle Lake and its surrounding Strathcona Park on the need for a Vancouver Island wilderness area. We contend that the already logged off Upper Campbell is more easily spared for final and complete development of the watershed's power potential."

Pats Fight Red Chinese to Standstill

Bill Boss, Canadian Press correspondent with the Princess Patricia's Canadian Light Infantry in Korea, writes the first detailed report on today's action. Under censorship regulations, he cannot at the moment mention Canadian troops, the Patricias, or the home towns of the men he interviews.

(Editor's Note.—Though censorship regulations forbid correspondents in the field mentioning it, it is presumed Mr. Boss, Canadian Press correspondent in Korea, refers in this article to the Princess Patricia's Canadian Light Infantry.)

By BILL BOSS

WEST CENTRAL SECTOR, Korea, April 25 (CP).—United Nations mountain warriors won their spurs today, holding their front and refusing to budge even though outflanked and encircled.

It was a knock-down, drag-out battle with wave upon wave upon wave of Chinese Communists who did everything but drive them from their positions.

These United Nations troops are on the West Central sector northeast of Seoul. Look at any up-to-date battle map and the thick burr of resistance to the Communist onslaught is in the centre.

Cut off, encircled, these United Nations troops fought on and by late morning today had cleared the enemy from their rear, had beaten him off their flanks and held him on their front.

FAMILIAR PROCEDURES

The Chinese employed all their familiar battle procedures in the attack—whistles, bugles, a banzai chorus, concerted action on the word of command and massed assaults followed one another in swift succession.

This was familiar only by description for these United Nations troops who until now had fought mainly an advancing war against token resistance. Now it was grim reality.

But they held. While others on the flanks were overwhelmed by sheer weight of numbers, they stayed steady as rocks.

The Reds' attack materialized in force at 10 p.m. Tuesday.

One sergeant said of the enemy soldiers:

"They're quiet as mice with those rubber shoes of theirs and then there's a whistle. They get up with a shout about ten feet from our positions and come in.

"The first wave throws its grenades, fires its weapons and goes to the ground. It is followed by a second which does the same, and a third comes up. Where they disappear to I don't know. But they just keep coming."

On the position held by that sergeant's company the Chinese kept coming until 4 a.m. By then, the forward platoon had exhausted almost its ammunition. The sergeant hurled his bayonetted rifle like a spear at the enemy.

While two gunners stood up and gave covering fire from the hip, the remainder withdrew—but only 50 yards. There the company continued the fight, dividing the remaining ammunition and holding out until the enemy pressure relented.

I counted 17 dead Chinese within inches and feet of those troops today and approximately 50 graves of enemy buried in the heart of battle. There were uncounted enemy dead where an intended rear and flank attack was thwarted.

Another company fought at close quarters against waves of Chinese troops. This company shot and grenaded the enemy until its ammunition ran out.

Then a young captain fighting his first action as company commander gave the order:

"Get into your slit trenches. Get well down. Stay there."

He then demanded artillery and mortar fire. Guns and mortars rained hail on that hill from 2 a.m. until 6 a.m. today.

And when it was over the Chinese had had enough. They withdrew down northward and dug in only 100 yards away.

★ Old Prices ★
ARE STILL IN EFFECT
SEE US FOR
★ REFRIGERATORS
★ WASHERS
★ RANGES
★ IRONERS
★ POLISHERS, Etc.
MACDONALDS
112 YATES ST. PHONE E 1171

Sudden Service (7 Hours) at
Spotless

Be Wise! Get
Wiser's
DELUXE
WHISKY

This advertisement is not published or displayed by the Liquor Control Board or by the Government of British Columbia.

AVOID
P.O.

Happy day! Now you can paint without unpleasant odor! New ODORLESS BAPTONE covers in one coat . . . brushes or rolls on as it comes in the can . . . is a washable oil paint! Try it, one gallon does the average room, costs only $5.40.

Ask for it at . . .
PAINT SUPPLY

New
Baptone
THE WONDER WALL PAINT
has NO PAINT ODOR
R-H-M

Paint Supply
The SATIN-GLO Store
719 Yates St. B 3114

AWAY to PLAY!

with a good start at

Eddy's

Whatever your holiday mood, to swim like a seal, wield a wicked racquet, to hit the hiking trail, or just plain loaf . . . you can do it smartly if you start at Eddy's. We've just everything for a new, gay Summer season . . . and it's ready for you now.

Look at These Suggestions

White shorts with matching halter top. Sizes to 38........ $5.95

SHORTS, including drills and corduroys, miracord and other popular styles. Well tailorer and really smart in all colors and sizes. $2.98 to $4.98

SLACKS, in twill, corduroy, gabardines and flannels. Beautifully made and in colors you want. Plaids too. From $3.98

T-SHIRTS, all colors, plain shades and two-tone styles. Round collar or roll collar. A wonderful group, specially priced.... 98¢

Use your PLAN-A-COUNT and leave your holiday money untouched.

REPEAT SPECIAL!

100% nylon dresses, in lovely prints and rich, plain shades . . . Oh, so washable, and they were $17.95.

Now
13⁹⁵

Eddy's
WOMEN'S WEAR

Modern store for the modern woman and her children

OVER, ON AND UNDER DOUGLAS

DON'T
miss these Diggon's Values

HOTEL RESORT OWNERS
Guest and Visitor Books to suit your particular needs.

For the picnic or party . . . Napkins, Paper Cups, Paper Plates, all matching and ideal for birthdays, with a design for the occasion, including Hopalong Cassidy.

Decal Transfers, to decorate your home. Per pkg. .... 20¢ and 30¢

The New Parker "51" is here, the pen that writes dry with wet ink.

Metal Card Index Cabinets, with 3 x 5-inch guards. For home, school or office........ $1.25

Nylon Whisk-Away Handy Pocket Brushes 1.25

MOTHER'S DAY
May 13th
We're ready with everything in lovely Cards.

Triner Parcel Scales, three types, up to 4 lbs. Absolutely accuracy, from $21.55

IN OUR BOOK DEPARTMENT—"Britain's Vintage Year" in Esquire, full of colorful pictures. Also many books on Britain. Order your copy now of London Illustrated, Punch and Sketch, for colored pictures of the Festival of Britain.

ART SPECIAL
Fairyland Paint Box with 56 shades. Ideal for children .... 69¢

Trade in your office furniture on smart new equipment at Diggon's.

DIGGONISM—
Lecturers are travelling men who express themselves collect.

Diggon's!
GOVERNMENT at JOHNSON

Skinny men, women gain 5, 10, 15 lbs.

Get New Pep, Vim, Vigor

What a thrill! Bony limbs fill out; ugly hollows fill up; neck no longer scrawny; body loses half-starved, sickly "bean-pole" look. Thousands of girls, women, men, who never could gain before, are now proud of shapely, healthy-looking bodies. They thank the special vigor-building, flesh-building tonic, Ostrex. Its tonics, stimulants, invigorators, iron, vitamin B1, calcium, enrich blood, improve appetite and digestion so food gives you more strength and nourishment; put flesh on bare bones.

Get Lovely Curves

Don't fear getting TOO fat. Stop when you've gained the 5, 10, 15 or 20 lbs. you need for normal weight. Costs little. New "get acquainted" size only 60c. Try famous Ostrex Tonic Tablets for new vigor and added pounds, this very day. At all druggists.

JOHNSON'S
New WAX Discovery
pride
WAXES FURNITURE

by the makers of Johnson's Wax

IT'S NEW! Now you can wax furniture without rubbing—with *Pride*. It's a free-flowing liquid that actually coats furniture with a smooth, glowing surface of tough, protective wax. Just spread it on . . . let it dry . . . wipe lightly. You get the richest, longest-lasting wax luster you've ever seen on wood. A hard, dry finish. No sticky oils to catch dust.

Pride embodies the same scientific discovery as Johnson's Car-Plate, the sensational new auto wax featured in last June's *Reader's Digest*. Pride is economical, too. This $1 bottle of Pride is more than enough for all the furniture in the average home.

Don't wait. Try Pride today. It's at your dealer's *now!*

Another sensational discovery!

TAKE THIS BOTTLE HOME AND GET THE RICHEST LONGEST LASTING WAX LUSTRE YOU'VE EVER SEEN ON WOOD...

NO RUBBING!

World News Review

By ERITH M. SMITH
Colonist Telegraph Editor
(From A.P., C.P., I.N.S., Reuters)

The bombing of Manchuria was described privately at **LAKE SUCCESS** yesterday as a justified self-defence step if Chinese Communists attack in Korea with large numbers of warplanes.

In certain U.N. delegation circles, it was stated flatly that the unified command requires no specific authority from the world organization to go ahead and strike at Mao Tze-Tung's Manchurian air bases "if and when" the Communists provoke an air war.

It was stressed, however, that the U.N. air force will not be permitted to take the initiative in such a conflict.

* * *

The U.S. Senate Republican policy committee in **WASHINGTON** has called for an "all-out" investigation of foreign and military policies linked with the ouster of Gen. Douglas MacArthur.

* * *

In **NEW YORK,** meanwhile, a spokesman for the deposed general said MacArthur would testify publicly in "any inquiry" Congress might wish to conduct.

* * *

And back in **WASHINGTON,** while bitter political fighting between Democrats and Republicans has prompted a proposal that President Truman run again, with his Asian policies as a major issue, Gen. MacArthur's aide, Major-Gen. Courtney Whitney, has told a New York group booming the general for president to "go home." The general is firm in his resolve to avoid politics.

* * *

A prolonged House of Representatives hearing in **WASHINGTON** on a bill to authorize the St. Lawrence Seaway and Power project virtually ended today. The committee, after hearing some opposition witnesses, adjourned to Monday when five Congressmen will voice their objections. This will end the public hearings.

* * *

The St. Lawrence seaway plan was also discussed in **TORONTO.** There E. B. Jolliffe, leader of the C.C.F. Opposition in the Ontario Legislature, asserted that United States delay in approving the project was injecting a "sour note" into Canadian-United States relations.

* * *

From **WASHINGTON** yesterday came the assertion by Rep. Clarence Brown (R., Ohio) that enemy MIG planes shot down in Korea were powered by jet engines made in Britain. The source of his information was unidentified except as a man on Gen. MacArthur's staff.

* * *

"The biggest thing in publishing history" was predicted in **TORONTO** yesterday for September 30, 1952. The speaker, William R. McCully, president of the New York offices of a well-known book-publishing house, was referring to publication of the new revised version of the King James Bible.

* * *

Congressional sources in **WASHINGTON** expect formal announcement today that the Aluminum Company of America will build a $50,000,000 aluminum plant at Wenatchee, Wash.

* * *

Meeting in **NEW YORK,** members of the American Newspaper Publishers' Association yesterday heard two speakers. Millard Caldwell, United States civil defence chief, told them that Russia has the atom bombs and planes "to assault all our major cities in one attack." R. M. Fowler, president of the Newsprint Association of Canada, told the publishers that they were now receiving more than 89 per cent of all the newsprint made in Canada.

* * *

The United States Government, in **WASHINGTON,** punctured is own 10 per cent pay-increase ceiling by approving a six-cent hourly wage raise for 1,000,000 non-operating railroad workers.

* * *

A doctor at **BOSTON'S** Children's Hospital announces discovery of a new blood group, the ninth found in humans. The new type, known as the Kidd Group or Factor, is apparently possessed by 77 per cent of Americans, and evidently is not important in blood transfusions.

* * *

A LONDON spokesman said yesterday that Britain's Labor Government, under fire in the Commons for failing to get in on the proposed Pacific Peace between the U.S., Australia and New Zealand, hopes to be included when wider security arrangements for the area are made.

* * *

It was announced in **WASHINGTON** yesterday that the U.S. Army plans to cut its June draft call to 20,000 men, and to bring home more than 20,000 battle-weary Korean veterans monthly, starting in May.

* * *

In **SAN DIEGO,** Calif., meanwhile, the Marine Corps stated that 1,300 veterans of the 1st Marine Division will return to that city, Sunday, after nine months of combat in Korea.

* * *

In a Senate speech in **WASHINGTON,** Senator Williams (R., Del.) charged yesterday that at least seven ships sold by the Government as war surplus are now in the hands of the Chinese Communists. He claimed that the surplus ship sales program had cost the country $2,800,000,000.

* * *

A newspaper in **LOS ANGELES** says it has learned that Gen. Mark W. Clark, commander of the U.S. Army ground forces, will retire this Summer and become first chancellor of the University of California at Los Angeles.

* * *

Phileas Cote (L., Matapedia-Matane) told the House of Commons in **OTTAWA** yesterday that the nations of the world should work toward a "universal government, to assure social peace and national security."

Ambassador From U.S. To Visit City

The United States Ambassador to Canada, Hon. Stanley Woodward, and Mrs. Woodward will visit Victoria next month.

HON. STANLEY WOODWARD

Mr. and Mrs. Woodward and their official party will be guests of Lieutenant-Governor Clarence Wallace at Government House, May 4 to May 6. They will visit Vancouver May 7 and 8, and will return to Victoria May 9, where the ambassador will speak at a Canadian Club luncheon.

Mr. and Mrs. Woodward will be given an official dinner at Government House May 4; a luncheon by the British Columbia Government at the Union Club May 5, and will be guests at a reception given by the Victoria United States Consul and Mrs. F. W. Hinke at the Victoria Golf Club, May 5.

Officer Relates Rigors of Korea

Rigors and difficulties of the recent war operations of H.M.C.S. Cayuga in the Korean war zone were described yesterday by Lieut. William Kidd at a meeting of the Gyro Club.

Lieut. Kidd, staff officer on the Cayuga, blamed 30-foot tides in the Yellow Sea area and 20-year-old charts that the ship was using for part of the difficulties.

Man From Blaenauffestineog

—CP Photo.

Carrying sign he hopes will help him in hitch-hiking to Vancouver, Robert "Taffy" Islwyn is shown after he left Cunard liner Ascania in Montreal. The 36-year-old Welsh laborer has a sure conversation-stopper when any motorist picks him up. "Where are you from?" "Blaenauffestineog."

Fernwood Road Accident Results in Fine of $35

Walter C. Jorgensen, 2749 Asquith, was fined $35 on a careless driving charge in city police court yesterday.

He was charged after an accident on Fernwood Road April 15. Accused said he was blinded by the headlights of a car and, in swerving to pass a parked car, struck a telephone pole.

Gerald Henry Adams, 877 Old Esquimalt Road, charged with having his car headlights mounted lower than 24 inches from the ground, and with not having a windshield wiper, pleaded guilty and was fined a total of $20.

John Lawford, 1122 View Street, arrested and charged with dangerous driving on Tuesday, was remanded to Friday for plea.

Verne Johnson, 227 Menzies Street, pleaded not guilty to a charge of driving without a current driver's licence and was remanded to Wednesday for trial.

Bright Songs, Costumes Add Sparkle to Comedy

By RON BAIRD

Some lively songs and clever costuming added greatly to the stature of a locally written and produced musical comedy which bowed in for three days at the Sirocco last night.

The Stone, with book and lyrics by H. B. Binny and musical score by Muriel Ritchie, offers some pleasant moments during its three acts.

[illegible] responsible for the pleasantries are the fine voice of Stan Martin and the services of a tasty sextette of girls who manage to keep things clicking merrily with good song material.

Lead players Laura Miller, Gerry Guest and Margaret McQuarrie head a competent cast.

Sometimes the pace drags a bit and none of the cast looked any too happy at the end of the final act, but it was opening night and the house was dotted with empty seats.

HIGHLIGHT

One of the brightest things about the show was the able and entertaining work of the sextette—Mary Gardner, Johanna Stadfeld, Margaret McDonald, Janet Bowden, Pamela Scratchley and Sheila Collings.

A great deal of deserved credit goes to the authors of The Stone and Betty Kerkham, for her wardrobe design.

The Stone plays tonight and Friday at 8 p.m.

It's a bright, catchy musical worth taking a look at.

BUILDING ECONOMY

SUNDERLAND, England (CP).—Local authorities claim that the elimination of three layers of bricks in house building would result in a saving of £100 ($300) on each house.

WEATHER REPORT
Cooler With Showers
3 WAY RELIEF IN 3 SECONDS
• HEAD
• THROAT
• CHEST
COUGHS COLDS
MASON'S 49

VITALERTH
Mineralized Fertilizer
Will Do for Your Garden
What It's Doing for
Commercial Growers and Prize-Winning Amateurs
Healthier Growth
Stronger Stems
Greener Leaves
And Remember . . . Minerally Enriched Soil Is Not a Willing Host to Pests
In Bags From 5 Lbs. Up to 100 Lbs.
SELECTED DEALERS

New—it's Lavender Scented!
Lavendo Furniture Polish
EASY-TO-USE . . . LAVENDO GIVES A LASTING SHINE 35¢

What you save is the most important part of what you earn
We welcome your account
THE ROYAL BANK OF CANADA
You can bank on the "Royal"

The EMPIRE LIFE INSURANCE COMPANY
KINGSTON ONTARIO
PROTECTION FOR THE CANADIAN FAMILY
Representative: J. D. C. McTAVISH
918 GOVERNMENT ST. PHONE E 9814

SWALLOW A Voids TABLET—STOP! BREATH & BODY ODOR 18 HOURS
READER'S DIGEST REPORTS ON NEW AMAZING TABLETS
Following R.D's. article on how a chlorophyll tablet swallowed daily actually stops all trace of perspiration odor from all parts of the body, Voids were the first to offer the public a low-priced chlorophyll tablet.
Swallow a Voids for Head to Toe odor protection! Lasts 18 hours or more. Chew a Voids after drinking, eating garlic, onions or spicy food.
SATISFACTION OR MONEY BACK
SAFE AS A SALAD
Voids NATURE'S DEODORANT
Pocket Size 25¢ 6 TABLETS
Month's Supply 1.25 36 TABLETS
AT ALL DRUG AND COSMETIC COUNTERS

M&M
The beautiful new Frigidaire
HERE'S THE REFRIGERATOR MADE FOR ONCE-A-WEEK SHOPPING
HERE'S THE BRAND NEW
STANDARD FRIGIDAIRE REFRIGERATOR
8.2 Cubic Feet of Food Storage Capacity
15.6 Square Feet of Usable Shelf Space
A REAL SPACEMAKER . . .
• BIGGER ON THE INSIDE
• SMALLER ON THE OUTSIDE
CANADA'S NO. 1 REFRIGERATOR . . .
• GENEROUS FREEZER CAPACITY
• DEEP HYDRATOR
PLENTY OF FEATURES
DEPENDABLE REFRIGERATION
MODEL SO 81
$414.75
Easy Terms Available
STANDARD MODELS ARE REFRIGERATED BY THE COLDER-THAN-EVER SUPER-FREEZER
Direct Circulation of Air Provides Safe Cold From Top to Bottom
TRADE IN YOUR OLD REFRIGERATOR ON A BEAUTIFUL NEW FRIGIDAIRE
92 YEARS SERVING VICTORIA
McLENNAN McFEELY & PRIOR LIMITED
1400 Government St. Phone G 1111
92 YEARS GROWING WITH VICTORIA

FOR 1¢ ONLY
TAKE YOUR CHOICE OF THESE PURE SOAP OFFERS
Offer No. 1
You buy
A 1 LB. OR 2 LB. PACKAGE OF MAPLE LEAF PURE SOAP FLAKES at the regular price
You get
A REGULAR SIZE CAKE OF MAPLE LEAF TOILET SOAP
for only 1¢
Offer No. 2
You buy
A 3 LB. FAMILY-SIZE PKG. OF MAPLE LEAF PURE SOAP FLAKES at the regular price
You get
A BATH-SIZE CAKE OF MAPLE LEAF TOILET SOAP
for only 1¢
Buy This
MAPLE LEAF PURE SOAP FLAKES
Canada's largest-selling Soap Flakes
Get this for 1¢
MAPLE LEAF
A Luxury Toilet Soap that leaves the skin soft and refreshed
✱ MAPLE LEAF PURE SOAP FLAKES
✱ MAPLE LEAF TOILET SOAP
✱ AS PURE AS SOAP CAN BE
MADE BY CANADA PACKERS LIMITED, SOAP DIVISION

Union Toastmasters Top Golden Gavel Contest

Gordon Hobson last night was judged winner of the annual Golden Gavel speech contest sponsored by the four Toastmasters' Clubs of Victoria.

Mr. Hobson's topic was "Graves of Failure."

Second place went to J. M. Brayshaw speaking on "I Want to Stay Home," and third place to Ronald Boulde with the topic, "Etc., Ad Infinitum."

All three winners are members of Union Toastmasters' Club, No. 231.

The contest, intended primarily to encourage novice speakers, is limited to those who have had not more than one year of formal training i. public speaking.

Other contestants in the finals were Jack Verteuil, Mrs. Irene Warren, Ernest Langston, S. Snobelen, Edward Estlin and Thomas Wilson. Contestants in the final round were the three winners in each of three preliminary rounds.

Carpenters' Outlook Now Good, Now Bad

Just how has a reported slump in the building industry affected Victoria's carpenters?

The question was still open for debate yesterday after a brisk probe into the situation.

According to a union spokesman only 30 carpenters—in the older age group—are "on the books," and they may soon be snapped up.

But a business agent for the same union said 150 carpenters had been on the books since Christmas.

Union officials also reported no drop in total membership and no carpenters seeking jobs in other cities or in other fields. But Victoria City Manager C. C. Wyatt told City Council yesterday a number of carpenters had accepted laborers' jobs with the city because there wasn't enough work in their own trade.

"OUT OF WORK"

The query started when J. A. Pollard, president of the Victoria Building Industries Exchange, said home building in the city was in a slump, throwing an increased number of carpenters out of work.

At the same time C. A. Mudge, manager of the National Employment Service office in Victoria, was reporting the lowest April level of unemployment in three years.

It looked like a simple probe into what happened to carpenters thrown out of work by the alleged building slump.

It turned out to be a puzzler.

Yesterday the business agent of the United Brotherhood of Carpenters and Joiners, Local 1598, said 150 carpenters had been on the books since last Christmas.

"SLIGHT SURPLUS"

Mr. Mudge said a "slight surplus" of carpenters was the only blot on a cheerful job picture marked by "barrel-scraping" in some trades and an increasing shortage of general laborers.

An order for 12 carpenters was filled yesterday, he said.

Meanwhile, a union spokesman reported only 30 carpenters—elderly ones—were on the union books as compared with 75 a month ago.

Nobody seemed to know why the supply of carpenters was apparently decreasing in the face of less work.

Union officials said total membership had declined little if any, and that only one man had left for an Up-Island project.

SIX MONTHS

The variant accounts were topped off by a union report that school building, a navy housing project at Belmont and other jobs would keep their men busy for about six months.

Other construction trades seemed unperturbed by threats of a house-building slump. Electricians' Union oficials said their men were all working and likely to swing over to defence work if any were freed from civilian tasks.

This slant was borne out by the N.E.S., which yesterday could feature such items as an emergency call from Vancouver for experienced steamfiters to work on the Columbia Cellulose enterprise near Prince Rupert.

LOW EBB

Whatever the carpenters were doing to saw off a living, it seemed established that home building was at a low ebb in the city.

Contractors were blaming the slump on the high cost of materials and labor plus Government action in raising down-payment requirements for new house construction.

Also fogging the view of would-be homebuilders was a Financial Post story which said decision of a number of life insurance companies to raise their mortgage rates from 5 to 5½ or even 6 per cent "may completely jeopardize the National Housing Act."

The act specifies borrowers may not obtain funds at higher than 4½ per cent. Hitherto the Government has supplied one quarter of the loan at 3 per cent, the lending institution the remainder at 5 per cent.

Thus loaning institutions bumping rates more than 5 per cent could no longer use N.H.A. machinery.

The survey made it evident Victoria might find itself short of labor—and tradesmen—if a major defence, or other project were suddenly organized here.

Of course there would be plenty of carpenters. Or would there?

The United States State Department was originally created as the "Department of Foreign Affairs" in 1789.

A. L. MacLean Funeral Set This Afternoon

Funeral services for A. L. MacLean, K.C., who died in Royal Jubilee Hospital Tuesday, will be held today at Oak Bay United Church at 3 p.m. Mr. MacLean was 76.

Rev. W. W. MacPherson will conduct the service and interment will be in Royal Oak Burial Park.

A. L. MacLEAN

Mr. MacLean was admitted to the bar in 1908 and in 1918 was appointed to the Department of the Attorney-General in Regina, Sask. Upon retirement in 1942 he was acting deputy attorney general. He retired to Victoria in 1944.

Besides his widow, Eliza Gorie MacLean, he is survived by one daughter, Mary, in Victoria; and three sons, George, of Winnipeg, and Keith and Ronald of Montreal.

PILES

When you remove the internal cause of piles you get worthwhile results that last. That's the simple reason for Pylone's great success. No matter what you have done for this torture, or how long-standing and stubborn your case, modern science has the answer in the new Pylone Treatment (a liquid taken by mouth). Your first bottle proves this or the price refunded at once. That's our guarantee of Pylone's quality. $1.75 at all modern druggists. PT-1

Golden Gaveleers

—Colonist Photo.

Gordon Hobson, top, J. M. Brayshaw, centre, and Ronald Boulden placed first, second and third respectively in the finals of last night's Golden Gavel contest.

Board Hearing Pay Demands

A conciliation board yesterday began hearing wage increase and other demands by nine drivers and one mechanic, employed by Veteran Stages, 728 Herald.

The bus line employees, represented by the Street Railwaymen's Union (A.F.L.-T.L.C.) want a 26-cent-hourly, across-the-board increase.

They want one-half the costs of British Columbia Hospital Insurance and Medical Services' Association coverage paid by their employers.

Bus drivers at present are paid $1.10 hourly, and the mechanic, $1.19½-cents-per-hour.

LOS ANGELES, April 25 (INS)—Federal Judge William C. Mathes has some advice for parents—leave the youngsters' toys alone!

Last Christmas the jurist shocked himself with an electric train Santa had brought for son Mike. Today he was treated for wounds received when Mike's toy pistol discharged and pinked his finger.

Arts Society's Program Enjoyable

By GRAHAM STEED

The Arts Society program of music for piano, voice and flute at Victoria High School last night was of considerable interest. The artists who presented it are to be complimented on their efforts.

Nearly a quarter of an hour after the advertised starting time, Mr. Palmer launched into Beethoven's Sonata in F-Sharp Major, Op. 78.

He was wise to repeat the ex- [illegible] positions are never the worse for repetition, and he was even wiser to repeat the whole of the development and recapitulation.

He plunged into the second and last movement rather precipitately, but thoroughly enjoyed the sport which Beethoven makes in this brilliant rondo. There could have been more color in the early part of this sonata, but perhaps the effort of using it as a curtain-raiser cost him some freedom in the interpretation of the cantabile and legglers passages.

There were some fine moments in the C-Minor Sonata (Beethoven's 32nd—a work contemporaneous with the Ninth Symphony and of great strength and ruggedness, presenting several points of similarity with the Ninth), but the opening maestoso could have had firmer handling, a firmness which Mr. Palmer brought out well in the fugata section.

BACK TO BACH

After Beethoven, we stepped back in the period of Bach; quite literally, for Mr. Crawford turned his Bach upon us. He played the two movements from the Suite in B Minor with skill, intelligent phrasing and without in any way detracting from their essential dance-like character.

CHARM AND SENSE

June Milburn brought charm and a good deal of sense to her vocal numbers. She is a very young artist to tackle four of the greatest of all the German lieder.

This reviewer took exception to her breaking a phrase occasionally, especially one gorgeous phrase in "Die Mainach," and to a certain weakness in tone below the G above middle C, but he was impressed by her determination to create the impressions of these great songs. She relaxed too soon after the last alleluia in "Die Junge Norre," which was a pity.

In the group of English songs there was a much better delivery, and both Mr. Shale's "Pedlar of Dreams" and Mr. Palmer's "Mirror" almost magnetized this hardboiled critic. I enjoyed the sport of "Love Went A-Riding," one of the finest modern English songs, with a devilish accompaniment.

Let me pay Miss du Val the compliment that Mr. Palmer ought not to have stood over her like a music teacher when she was busy with Hindesmith.

Board Postpones Eviction Meeting

A UNION Board of Health meeting scheduled for this morning has been postponed because City Council will meet all day on estimates.

The meeting was called to hear tenants of five substandard Johnson Street rooming houses. The board is planning to issue eviction orders.

Alderman Mrs. Margaret Christie, board chairman, will call another meeting as soon as possible.

Damage was reported at $300 last night by Saanich Police to a car driven by Mrs. Helen Liersch, 1973 Crescent Road, which went off East Saanich Road a distance of 150 feet onto a new road under construction at approximately 10 p.m.

No one was injured, police said.

MORE PEOPLE BUY USED CARS HERE THAN ANY OTHER PLACE

. . . and that's why we can give more people better value than they can possibly find elsewhere. We sell more NEW cars than anyone else in Victoria, so that's why we have the pick of the USED cars. Examples of today's values

1947 MERCURY 2-DOOR—Excellent condition, heater. Reconditioned and guaranteed.

$1295

1948 PLYMOUTH DE LUXE SEDAN—Only gone 15,000. Heater and fog lights. A real Wilson value at

$1595

OK means fully reconditioned and guaranteed, and you'll find it on Used Cars only at

Wilson MOTORS LTD

VICTORIA'S GREATEST SERVICE WAY — YATES-QUADRA-VIEW

Never Before!

HELD OVER ONE MORE DAY

BRAND NEW... TANK-TYPE VACUUM CLEANER

Name Withheld Due to Drastic Price Reduction

Phone B2231

COMPLETE WITH 7 ATTACHMENTS

GUARANTEED 1 YEAR

Only 14.95 CASH PRICE

Buy with confidence from the largest and oldest vacuum stores in the world.

TODAY FOR FREE HOME DEMONSTRATION WITHOUT OBLIGATION OR WRITE TO . . .

STATE VACUUM STORES, INC.

850 FORT STREET

NONE SOLD TO TRADE

MACLEANS PEROXIDE TOOTH PASTE

Makes Teeth Whiter

For the past few years I have been using Macleans Tooth Paste, and ever since I have had my teeth admired by everybody. Thank you for giving me such a lovely tooth paste.

Miss M Coyle

Neutralizes Acids and FIGHTS TOOTH DECAY

Refreshes the Mouth and CHECKS BAD BREATH

Removes Surface Stains MAKES TEETH WHITER

If you want a tooth paste that gives you whiter, more attractive teeth—*plus* unusual cleansing and protection—get Macleans *Peroxide* Tooth Paste. Its exclusive formula helps stop tooth decay by neutralizing excess mouth acids and dissolving tooth film—removes dull, dingy surface stains—polishes the teeth to gleaming whiteness—freshens the breath as it cleanses. Try Macleans — and *remember the best way to prevent tooth decay is to brush your teeth after every meal!*

MACLEANS PEROXIDE TOOTH PASTE

...always a standout

Matured and Bottled in England

LEMON HART

ROYAL NAVY

DEMERARA RUM

This advertisement is not published or displayed by the Liquor Control Board or by the Government of British Columbia

Canterbury TEA
NET WEIGHT HALF POUND
ORANGE PEKOE & PEKOE
Canterbury TEA
HALF POUND NET WEIGHT
SELECTED QUALITY
From the World's Finest Tea Gardens

Only Canterbury gives you such *fine* tea... at Canterbury's price!

What's better than *good* tea? FINE tea at a saving—full-flavored Canterbury! Better because it's the "pick" of the flavor-filled young leaves of the world's finest tea gardens. Better again... because we import DIRECT... and save you pennies on every package. Mmmm! FINE tea... less money... TIME FOR CANTERBURY!

at SAFEWAY

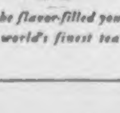

From the flavor-filled young leaves of the world's finest tea gardens

Canterbury makes a wonderful cup of tea!

ALSO IN TEA BAGS

Toronto Mines and Oils

(Hagar Investments, Ltd.)

	Bid	Asked
OILS		
Anglo-Canadian	600	620
Atlantic Oil	280	290
C. & E.	12	12¼
Calvan	480	490
Federated	820	830
Home Oil	15	15½
Okalta	275	280
Pacific Pete	950	960
Royalite	13	13½
MINES		
Akaitcho	99	104
Amalg. Larder	16	18
Anacon	280	285
Ascot	214	218
[illegible]		
Aumaque	33	35
Aunor	320	340
Barnat	95	100
Bevcourt	41	44
Bidgood Kirkland	4½	5½
Bobjo	13	14
Bralorne	590	615
Broulan	114	117
Buffalo Addison	8½	10
Buffalo Ankerite	145	160
Bulolo	815	830
Base Metals	60	63
Campbell Red Lake	235	250
Castle Treth.	275	300
Canadian Malartic	60	61
Central Patricia	56	59
Chemical Research	137	146
Chesterville	36	40
Cobalt Lode	115	120
Cochenour Willans	165	167
Coin Lake	12	14
Colomac	3½	4½
Conwest	280	290
Cons. Beattie	46	50
Cons. Duquesne	31	37
Cons. Howey	35	40
Cons. Smelters	143½	146½
Croinor	11	13
Discovery Y.K.	33	35
Dome Mines	16¾	17
Donalda	50	52
East Malartic	162	163
East Sullivan	800	820
Elder	57	60
Eldona	19	21
Eureka	97	103
Falconbridge	960	1000
Frobisher	330	350
Giant Yellowknife	650	660
God's Lake	38	42
Golden Manitou	880	890
Harricana	10	11
Hardrock	16	17
Hasaga	32½	40
Heva Cad.	10	11
Hollinger	13⅝	14
Huaco	6	7
Hudson Bay Mining	48½	49
Indian Lake	4	5
Inspiration	42	50
Joliet Quebec	60	61
Kerr Addison	17	17½
Kirkland Lake	78	80
Labrador	830	850
Lake Dufault	85	90
Lakeshore	900	925
Lake Wasa	29	32
Lamaque	800	820
Leitch Gold	104	105
Little Long Lac	66	70
Lingman Lake	20	23
Louvicourt	20	21
Lynx Yellowknife	14	15
[illegible]		
Macassa	180	185
Marcus	8	9
Malartic Goldfields	200	205
McDonald	105	110
McIntyre	61	62
McKenzie Red Lake	44	46
McLeod Cockshutt	245	260
Moneta	33	34
Nechi Cons.	45	
Negus	89	
Nipissing	150	185
Normetal	325	340
Northern Can.	42	49
Noranda	76½	77
O'Brien Gold	122	127
Orlac	4½	4¾
New Calumet	305	310
Osiska Lake	118	120
Pamour Porc.	82	86
Pato Cons.	275	280
Paymaster	60	65
Perron Gold	36	39
Pickle Crow	166	170
Powell Rouyn	97	100
Porcupine Reef	124	127
Preston	147	152
Quemont	25½	26
San Antonio	240	245
Senator	17	19
Sheep Creek	160	165
Sherritt Gordon	360	365
Silanco	34	36
Sigma		675
Siscoe Gold	109	112
Sladen Malartic	57	60
Steeprock	835	840
Sullivan	300	310
Sylvanite	120	125
Teck Hughes	230	240
Toburn	28	30
Trans. Cont. Res.	80	82
Upper Canada	150	160
Ventures	11	11½
Wait Amulet	11¾	12
Wright Hargreaves	145	150
Yellowknife Bear	80	81

Toronto Industrials

(A. E. Ames & Co.)

	Bid	Asked
Abitibi P. & P.	58⅝	59⅛
Abitibi P. & P., pfd.	25	25⅛
Acadia-Atlantic "A"	19½	19⅞
Acadia-Atlantic, pfd.	102	105
Algoma Steel	33	33¼
Aluminum	96⅝	97¼
Aluminum, pfd.		23¾
Anglo-Newfoundland	12⅜	12½
Argus	12⅝	13⅛
Ashdown Hardware "A"	13½	14⅛
Atlas Steels	16⅞	17
Bathurst Power "A"	50½	51½
Bathurst Power "B"	26	30
Beatty Bros.	11	
Bell Telephone	40	40½
Bertram & Sons "A"	23	23½
Brazilian Traction	24⅞	25
B.A. Oil	33½	33⅞
B.A. Oil, pfd.	29¾	32
B.C. Electric, 4% pfd.	80	81
B.C. Electric, 4¾% pfd.	97	97½
B.C. Forest Products	8¾	9⅛
B.C. Packers "A"	15½	16
B.C. Packers "B"	14¾	15¼
B.C. Power "A"	29½	30
Bruck Mills "A"	22⅛	23
Bruck Mills "B"		11⅝
Building Products	30⅞	32
Burlington Steel	21	21¼
Burns & Co. "A"	50	53
Burns & Co. "B"	38⅛	40
Burrard Drydock "A"	7¾	8
Canada Cement	65½	66⅞
Canada Cement, pfd.	28	28⅜
Canada Iron	21½	22
Canada Malting	50	51½
Canada Packers "A"		45
Canada Packers "B"	36½	37
Canada Steamship Lines	32½	34
Canada Steamship Lines, pfd.	45½	46
Canada Wire & Cable "A"	135	143
Canada Wire & Cable "B"	70	71
Canadian Bakeries	8½	10
Canadian Breweries	19¾	20½
Canadian Canners	27⅝	27⅞
Canadian C. & F.	15	16¼
Canadian C. & F. "A"	17	17⅞
Canadian Celanese	57	57½
Canadian Cel., $1.75 Ser. pfd.		36⅝
Canadian Cel., $1.00 Ser. pfd.	21¼	22
Canadian Food Products	415	450
Canadian Food Products "A"	7½	8½
Corbys "A"	14½	14¾
Corbys "B"		14½
Canadian Locomotive		29¾
Canadian Oil Cos.	22¼	23
Canadian Pacific Railway	27⅝	27⅞
Canadian Vickers	19⅜	19½
Cockshutt Plow	28	28¼
Cons. Bakeries	7¼	7⅝
Cons. Smelters	145½	146
Consumers' Gas	150	160
Cosmos Imperial	22⅞	23
Davis Leather "A"	21	22
Davis Leather "B"	8⅝	8⅞
Distillers Corp.-Seagrams	30	30¼
Dominion Fndy. & Steel	48½	48¾
Dominion Magnesium	12¾	13¼
Dominion Steel & Coal "B"	38	38¼
Dominion Stores	13½	14
Dominion Tar & Chem.	34½	
Dominion Tar & Chem., pfd.	20	20¼
Dominion Textiles	15	15¼
Eddy Paper "A"	25½	26
Eastbrooks, T.H., pfd.	21¾	23
Famous Players	17	17⅜
Fanny Farmer	30	30½
Federal Grain	12⅝	12⅞
Federal Grain, pfd.	22	23
Ford Motor "A"	60¾	61
Foundation	41½	42
Fraser Companies	60¾	62
Fraser, pfd.	102	102½
Gatineau Power	18⅞	19
Gatineau Power, 5% pfd.	102½	104
General Steel Wares	20⅛	
General Steel Wares, pfd.	104½	105½
Goodyear Tire	100	
Goodyear Tire, pfd.	48½	49
Gordon Mackay "A"	9½	9⅝
Gordon Mackay "B"	16	17
Great Lakes Paper	47⅝	48
Great Lakes Paper "A" pfd.	48	48½
Gypsum, Lime & Alabastine	26¼	26¾
Hamilton Bridge	14	14¼
Hinde & Dauch	27¾	28
Howard Smith	99	104
Imperial Oil	37¾	38
Imperial Tobacco	11¼	11½
Imperial Tobacco, 4% pfd.	23	23¼
Industrial Acceptance	29½	29¾
Inglis, John	16¼	16½
International Bronze	12½	13
International Bronze, pfd.	22½	23
International Metals "A"	48⅝	49½
International Metals, pfd.	101	105
International Nickel	37⅝	37¾
International Petroleum	17⅛	17⅞
Kelvinator	16	16½

(Hagar Investments, Ltd.)

	Bid	Asked
Labatt (John)	18⅝	19⅛
Lake of the Woods		32½
Lang (J.A.) & Son	14	16½
Laura Secord	14	14¾
Loblaw Groc. "A"	32⅛	32½
Loblaw Groc. "B"	33¼	33⅞

Lowney	13½	16½
MacMillan "A"	24¼	25
MacMillan "B"	24¼	24½
Maple Leaf Mill	13¾	14
Massey-Harris	12⅛	12¼
McColl-Frontenac	23⅞	24
McColl-Frontenac, pfd.	92½	93
Mercury Mills	440	475
Modern Containers	19⅞	
Modern Containers "A"	20¼	22
Monarch Knitting	20	21½
Monarch Knitting, pfd.	88	93½
Montreal Locomotive	18⅛	18½
Moore Corp.	27	27⅛
National Breweries	31½	31¾
National Breweries, pfd.	33	
National Drug & Chem.	8⅜	8½
National Drug & Chem., pfd.	12	12¼
National Grocers	14½	14⅞
National Grocers, pfd.	27⅞	28¼
National Hosiery "A"	30	
National Hosiery "B"	30½	30⅝
National Sewer Pipe "A"	47	49
National Steel Car	27⅜	28
North Star Oil	11	
Ontario Steel Produs.	65	71
Ontario Steel Prods., pfd.	125	
Orange Crush	6	6½
Page-Hersey	52	53
Penman, com.	57	62
Powell River	80	81
Power Corporation	25½	25¾
Pressed Metals	74	100
Purity Flour	7½	8
Purity Flour, pfd.	53½	54
Riverside Silk "A"	29½	29⅝
Riverside Silk "B"	8	
Russell Ind.	24½	24¾
St. Lawrence Corp., com.	43¼	43¾
St. Lawrence Corp., 1st pfd.	85½	86¼
St. Lawrence Corp., 2nd pfd.	20	20½
Shawinigan	35⅝	37
Shawinigan "A" pfd.		46
Shea's Breweries "A"	50	51
Sick's Breweries	19⅝	21
Sick's Breweries, V.T.	19	19½
Simpson's "A"	38	39
Simpson's "B"	35½	36
Simpson's, pfd.		98
N. Slater & Co., com.	35½	37
Southam	19	19½
St. Lawrence Paper	102⅝	103
St. Lawrence Paper, pfd.	60	60½
Standard Chemical	13¼	13⅝
Standard Chemical, pfd.	102½	
Standard Paving	14½	14⅝
Standard Paving, pfd.	28	30
Stanley Brock "A"	8	8¼
Stanley Brock, pfd.	5½	6½
Steel of Canada	32¾	33
Steel of Canada, pfd.	33½	34
G. Tamblyn	30	32
G. Tamblyn, pfd.		49
Taylor, Pearson & Carson	6½	
Taylor, Pearson & Car., pfd.	10⅝	11
Tip Top Tailors	21	24
Union Gas	19⅞	20
United Corp. "A"		30
United Corp. "B"	36	40½
United Fuel "A" pfd.	56¾	58
United Fuel "B" pfd.	20	21
United Steel	9⅝	9⅞
Wabasso Cotton	22	25½
Walker, G. & W.	55⅛	55½
Westeel Products	16	18¼
Western Groc.	48	50
Western Groc. "A"	36	35
Western Groc. "B"		30
Westons	34	34¾
Westons, pfd.		98
Winnipeg Electric	39	40
Winnipeg Electric, pfd.	99⅝	

(Hagar Investments, Ltd.)

CURB

	Bid	Asked
Asbestos Corporation		53⅛
Brit. Amer. Bank Note	15	15¾
B.C. Pulp & Paper, pfd.	103½	105
Brown Co.	14	14⅜
Brown Co., pfd.	110½	111½
Can. & Dom. Sugar	20¼	21
Canada Vinegars	14¾	15
Canadian Bronze		34
Canadian Bronze, pfd.	105	
Can. Ind. Ltd.	34½	35
Can. Ind. Ltd., pfd.		172
Canadian West Lumber	8⅝	8¾
Canadian Westinghouse	78	79
Consolidated Paper	28⅝	29
Dominion Bridge	64½	65
Dominion Glass, pfd.		33
Donnacona Paper		34
Hayes Steel	34	35
International Paper	56¾	57¼
Minn. & Ont. Paper	31⅛	31¾
Niagara Wire Weaving	27	32
Ogilvie Flour	23	23½
Price Bros.	34	35½

(A. E. Ames & Co.)

BANKS

	Bid	Asked
Bank of Montreal	38½	39
Bank of Nova Scotia	39½	40⅝
Bank of Toronto	39⅜	39⅞
Canadian Bank of Commerce	25¼	26
Dominion Bank	26⅝	27
Imperial Bank	30⅛	
Royal Bank of Canada	28	30

Montreal Industrials

(James Richardson & Sons)

	Bid	Asked
Canadian Invest. Fund		6.60
Abitibi Com.	58¾	60
Abitibi Pfd.	25	25⅛
Algoma Steel	32⅞	33
Aluminum Co.		97½
Ashdown "A"	14¼	14½
Atlas Steel	16⅝	17
Bank of Montreal	40⅛	40¼
Bank of Nova Scotia		39⅛
Bank of Toronto	41½	42
Bathurst "A"	11	11¼
Beatty Bros.	40	40½
B.A. Oil Com.	30	32
Brazilian Traction		33¾
Bell Telephone	24⅝	24⅞
B.A. Oil Pfd.	9	9½
B.C. Forest Products	29½	30
B.C. Packers "A"		30
Bruck Mills "A"	11	11⅝
B.C. Power "A"	13⅝	14
Brown Co. Pfd.	22	23
Bruck Mills "B"	31⅛	32
Building Products	30	
Burlington Steel		8½
Burrard Drydock "A"	66	68
Canada Cement	20½	21½
Canada & Dom. Sugar	60	61¼
Canada Malting		12
Canada Northern Power	14	
Canada Packers "A"	33	33½
Canada Ss. Com.		46
Canada Ss. Pfd.	27½	27⅞
Canadian Canners	29	30¼
Canadian Breweries	35⅝	36
Canadian Car & Fdy.		15¾
Canadian Car & Fdy. "A"		17½
Canadian Celanese	56⅝	57½
Canadian Dredge & Dock		42½
Canadian Gen. Invest.	21	
Canadian Industries	34⅛	34½
Canadian Locomotive	29	
Canadian Marconi	375	400
Canadian Pacific Rly.	27⅞	27⅞
Canadian Vickers	19⅛	19½
Canadian West. Lumber	8⅛	8⅝
Cockshutt Plow	28⅝	28⅞
Cons. Paper	32⅞	33⅛
Consumers Gas	160	160½
Consumers Glass	25½	26
Crown Cork & Steel	27	
Davis Leather "A"		22
Distillers Seagrams	30	
Dominion Bank	26⅝	28½
Dominion Bridge		64
Dominion Fdy. & Steel	48½	49½
Dominion Glass		77
Dominion Coal & Steel "B"	38⅝	38⅞
Dominion Stores	13½	14
Dominion Tar & Chem.	34⅛	35
Dominion Textile	15	15½
Dryden Paper		26⅝
Eddy Paper "A"	25½	26
Electrolux Ltd.	10⅞	11
Famous Players	17¼	17½
Fanny Farmer	30	30⅛
Federal Grain	12½	13
Ford of Canada "A"	61	61¼
Foundations Co.	41⅛	42
Gatineau Power	18½	19
General Steel Wares	20¼	20½
Goodyear Tire	99	
Great Lakes Paper	47⅞	48
Harding Carpets	11⅞	12
Gypsum, Lime & Alab.	26⅛	26⅝
Hamilton Bridge	14	14½
Hayes Steel	34	35
Howard Smith Paper		103½
Imperial Bank		31
Imperial Oil	37⅞	38
Imperial Tobacco	11	11½
Industrial Acceptance	29⅜	29½
Inter. Bronze Powders Pfd.	22	22⅞
Inter. Metals "A"	49½	50
Inter. Nickel	37⅛	37⅞
Inter. Paper	57	57½
Inter. Pete	17½	17⅝
Inter. Power	47½	49
Inter. Utilities	28⅛	28½
Lake of the Woods	30	31
Laura Secord	14	15¼
Loblaw "A"	32	33
Lowneys	14½	15
McMillan "A"	25	
McMillan "B"	24½	25
McColl Frontenac	23¼	24
Massey-Harris Com.	12¼	12½
Minn. & Ont. Paper	31⅛	32
Robert Mitchell	34	35
Molsons Brew.	25⅝	25¾
Montreal Locomotive	18½	18¾
Moore Corp.	27	27½
National Brew.	31½	32
National Drug Pfd.	11¾	12½
National Grocers	14½	
National Steel Car	27⅜	28
Ogilvie Flour	23	24
Page Hersey	52	53½
Powell River	80½	81
Power Corp.		25¾
Price Bros.	34⅝	35
Purity Flour Com.	7⅛	8
Royal Bank	30	
St. Lawrence Corp.	43⅛	43½
Shawinigan Power	36⅛	36½
Shawinigan Power Pfr.	44	
Shea's Brew.	36	37
Sick's Brew.	19⅝	20
Sick's Brew. V.T.		19½
Simpson's "A"	38½	
Simpsons "B"		99
Southam Co.		20
South. Canada Power	23½	
Standard Chemical	13¼	13⅝
Standard Paving		18
Steel of Canada	32⅝	33
Steel of Canada Pfd.		34
Taylor, Pearson & Carson	6⅞	7
Taylor, Pearson & Carson Pfd.	10⅝	11
Traders Finance "A"	29⅝	30
Trans Television	23	29
Union Gas		20
United Steel	9½	9⅝
Hiram Walker		55⅛
Western Grocers	100	190
Westeel Products	16	17
Winnipeg Electric		40
George Weston Com.	33⅛	33⅝

Closing Averages

(H. A. Humber, Ltd.)

DOW JONES

Thirty industrials, 254.75, up .56.

Twenty railroads, 81.92, off .11.

Fifteen utilities, 42.24, off .08.

Sixty-five stocks, 92.84, up .05.

Volume—1,520,000 shares.

(James Richardson & Sons)

TORONTO

Industrials, 332.53, off 1.84.

Golds, 78.94, off .35.

Metals, 179.92, off .98.

Oils, 105.25, off .78.

Sales, 921,000 shares.

MONTREAL

Industrials, 225.5, off 1.8.

Utilities, 87.8, off 2.20.

Golds, 64.33, off .05.

Papers, 838.02, off 8.26.

Sales, 202,800 shares.

Vancouver Listed

(Hagar Investments, Ltd.)

	Bid	Asked
OILS		
Allied Oil	1.23	1.25
Anaconda Oil		.17
Anglo-Canadian	6.15	6.30
A.P. Con.	.42	
Atlantic Oil		2.88
British Dominion	1.55	
C. & E. Corporation	12	12½
Calmont	1.25	1.27
Calvan	4.85	4.90
Central Leduc	2.30	
Commoil	1.60	
Commonwealth	2.10	
Continental Oil		.55
Dalhousie	.39½	
Del Rio	1.19	
Federated Petroleum		8.30
General Petroleum	8.75	8.85
General Petroleum "A"	8.80	
Hargal Oil	.12½	.14
Home Oil		15.50
McDougall Segur	.33½	
Mercury	.14	.15
Okalta	2.72	2.75
Princess	1.60	1.65
Redwater Leaseholds	.47	
Royal Canadian	.10½	.11
Royalite	13.60	
Share Oil	.15¼	.16½
South Brazeau Petroleum	.08½	.10
Sunset Oils	.40	.44
Superior Oils	1.08	1.09
Vanalta	.28½	.30
Vulcan	.40	
York Oil	.41	.42
MINES		
American Standard	.27	.28
Base Metals	.62	.63
Bralorne	6.00	
B.R.X. (1935)	.03	.05
Cariboo Gold		1.15
Congress	7.00	
Cuyuni Gold	.08	.10
Golconda	.21	.24
Grandview	.26	
Estella	1.87	1.90
Hamil		.38
Hedley Mascot	.48	.50
Highland Belle	.93	.95
Indian	.27½	.28
International C. & C.	.32	.36
Island Mountain	.85	.90
Kootenay Belle	.66	.70
McGillivray Creek	.08	
Pacific Nickel	.40½	
P.E. Gold	.07	.09
Pend Oreille	7.50	7.85
Pioneer Gold	2.02	2.10
Premier Border	.28	.30
Privateer	.11	.13
Quatsino Copper	.17	.18
Red Hawke	.07	.07½
Reeves McDonald		7.30
Reno Gold		.08
Sheep Creek	1.64	1.65
Silbak Premier	.45	.46
Silver Standard	2.32	2.34
Taylor Bridge	.17	.19
Utica	.04	.06
Vananda	.22½	.23
Van Roi	.67½	.69
Wellington	.04	.04½
Western Uranium	1.85	1.88
INDUSTRIALS		
Alberta Distillers, V.T.	2.25	
Alberta Distillers	2.25	2.35
Canadian Collieries	4.15	4.20
Canadian West Lumber	8.50	9.00
Capital Estates	22.90	
Coast Breweries	4.35	4.45
H. R. MacMillan "A"	24.00	24.50
H. R. MacMillan "B"	24.50	29.50
Westminster Paper "A"	18.00	18.25
Westminster Paper "B"	7.25	

Vancouver Unlisted

(Hagar Investments, Ltd.)

	Bid	Asked
MINES		
Big Bell	1.00	
Big Four Silver	.04½	.06
Big Missouri	.82	
Bluebird	.08	.08½
Cangold		.01½
Canty		.01½
Cariboo Hudson (New)		.03½
Hedley Amalgamated		.01½
Hedley Monarch	.02	.03
Hedley Tungman	.09	.10
Kootney Base	.29	.32
National Ex.	.29	.32
Olympic		.03
Rico Copper		.05
Salmon	.03	.03½
Saudi Arabian	.40	
Silvan	.79	.81
Spud Valley	.04½	
Taylor Windfall	.01½	.01¾
Twin "J"	.03	.03¼
Werko		.01¼
Whitewater		.03
OILS		
Alliance		.05
Arrow	.01	.02
Baltic	.01	
Barrons		.75
Britalta	2.05	2.15
Charter	.65	.70
Coastal	1.13	
Command	.60	
Granville	.03	.04
Hagna Petroleum	.12	.13
Leduc-Calmar	.83½	.84
Leduc Consolidated	.41	.44
McLeod	.03½	.04
Midland	.27	.28
New Ranchman	.05	.05½
Turner Valley	.28	
United	.71½	.73

Canadian Preferreds

(T. H. Burns & Co., Ltd.)

	Bid	Asked
Abitibi ($1.50)	24½	25
Aluminum ($25 Par), 4%		24
A-C Tel. ($50 Par), 4½%		43½
B.A. Oil ($25 Par), 3¾%	31	32
B.C. Elec. 4%		82
B.C. Elec. 4¾%	97	98
B.C. Tel. 6%	109	111
B.C. Tel. 4¾%		102
Blue Ribbon 5%	51⅝	55
Calgary Power 4%	94	
Can. Wire & Cable ($4)	135	147
Can. Bronze ($1.75)		38¾
Can. Utilities 5%	101	102
C.W. Nt. Gas ($20 Par), 4%	19½	20½
Dom. Malting 5%	100	105
Fraser 4¾%	102	
Gatineau 5½%	108⅝	110
G.S. Wares 5%	104½	105½
Howard Smith ($50 Par)	45	49
Imperial Tob. ($25 Par), 4%	23¼	23⅝
Nat. Grocers ($1.50)	27⅞	28⅜
Power Corp. 6%	109	110
Price Bros. 4%		100
Simpsons 4½%	98	
Standard Chem. 5%	104	104½
Geo. Weston 4½%	97⅝	98½

Egg Market

To producer:

Grade "A" large	.55
Grade "A" medium	.54
Grade "A" pullets	.52
Grade "B"	.43
Wholesale:	
Grade "A" large	.66
Grade "A" medium	.65
Grade "A" pullets	.63
Grade "B"	.51

New York Exchange

(H. A. Humber, Ltd.)

	Close
Allied Chemicals	64
American Can	111
American Tobacco	63⅜
American Smelter	75⅛
American Tel. & Tel.	154⅛
Atchison Topeka	161
C. & O. Railway	33¼
Beth. Steel	56⅝
Can. Pacific Railway	25⅛
C. Z. O. Railway	37½
Chrysler	80⅛
Dupont	96
Eastman Kodak	44
Erie R.R.	22⅝
General Foods	44⅛
General Electric	55⅛
General Motors	51⅛
Goodyear Tire	76⅝
[illegible]	
Int. Harvester	33⅛
Int. Nickel	34⅝
Johns-Manville	56¾
Loews Theatre	15⅝
New York Central	19⅛
Norfolk Western	49⅝
Northern Pacific	37⅛
Penn. Railway	20⅜
Proctor Gamble	72⅛
Stand. Calif.	46⅛
Standard Oil N.J.	108
Sears Roebuck	56¼
Southern Pacific	67⅝
Southern Railway	54⅛
Texas Corp.	98¼
Union Carbide	57⅞
Union Pacific	101½
United Aircraft	39
U.S. Steel	44⅝
Westinghouse Electric	39⅝
Woolworth	44⅛

Unlisted Toronto Mines

	Bid	Asked
August Porc.	.07	.12
Brown McDade	.05	.08
Britalta	1.80	1.85
Camray	.03	.06
Captain	.03	.06
Can. Superior	.12	.12½
Carnegie	.50	
Central Man.	.21	.25
Cronin Babine	.48	.52
Empire	.12	.15
Husky	4.50	5.50
Jerome	.14	.19
Kamiac	.16	.18
La Salle	.03½	.05
Lake Expanse	.04	.06
Lun Echo	.06	.09
Mate	.06	
Mindus	.42	.47
Murmac	.04	.06
New Augarita	.06	.09
Norbeau	.80	1.00
Okiend	.04	.07
Ordala	.07½	.08¼
Pascalis	.09	.12
Payne	.05	.07
Rand Malartic	.07	.10
Rix	.62	.66
Sunbear	.03	.04
Silvan	.80	.81
Salmita Cons.	.53	.60
Vermilion Cons.	.17	.21
Waleura	.04	.07
Young Davidson	.14	.19
Zalota	.08	

Grain Prices

(H. A. Humber, Ltd.)

WINNIPEG

	Open	High	Low	Close	Prev. Close
Oats—					
May	98¼	99	98⅛	99	98¼
July	94¼	95⅜	94⅛	95⅛	94¼
Oct.	89½	90¼	89⅜	90	89½
Barley—					
May	145⅝	146¼	144¾	146¼	146
July	143¼	143¼	141⅝	142⅞	142⅞
Oct.	132¾	132⅞	131¾	132⅜	133⅜
Rye—					
May	229½	228⅝	223¼	228⅝	225½
July	222	225¼	222	225	224¼
Oct.	205	208	204	205¼	205⅜
Flax—					
May	499	500½	498	497½	497⅝
July	497	501	497	500	495
Oct.				438	437½

CASH GRAIN

Oats—	
No. 2 C.W.	104
Barley—	
No. 2 C.W.	147⅛
Rye—	
No. 2 C.W.	228⅝
Track	228⅝

CHICAGO

(H. A. Humber, Ltd.)

	Open	High	Low	Close
Wheat—				
May	252¼	252⅞	251½	252
July	252¼	252⅝	251⅝	251⅝
Sept.	253½	253⅞	253⅛	253⅝
Corn—				
May	182⅝	182⅝	181½	181⅝
July	185½	185¼	184⅝	184⅝
Sept.	184⅝	184⅝	183⅝	183⅝
Oats—				
May	91¼	91⅜	90⅝	90⅝
July	91⅛	91¼	90⅝	90⅝
Sept.	90¼	90¼	89½	89½
Rye—				
May	207⅛	204½	202¼	204
July	198⅛	199⅝	197⅞	199½
Sept.	193	194	192⅞	194

London Market Less Regular

LONDON, April 25 (Reuters).—Hesitancy returned today to London Stock Exchange, and price changes in domestic stocks were irregular.

Early-morning business gave firmness to Government funds and leading industrials, but the gains were generally lost in a later drop. They closed fractionally lower.

Industrial share movements were mostly to slightly-lower levels. Engineerings held firm.

Union Castle shipping was a weak feature with a loss 4s 1d at 41s 6d.

Group profits showed a decline of £583,000 sterling at £1,570,000. The dividend, however, was increased from eight per cent to 10 per cent for the year.

Oils were consistently firm on some investment buying of the leaders, but rubbers were dull.

Press reports of sterling revaluation checked gold shares at the outset, but prices later recovered when this talk was discredited. Coppers again showed useful gains.

Closing stocks: Babcock & Wilcox 75s 4½d; Boots Pure Drug 52s 4½d; Canadian Pacific $56¾; Central Mining £3 15-32; Consolidated Gold Fields 53s 1½d; Courtaulds 43s 9d; Hudson's Bay Company 101s 10½d; Imperial Chemical 49s 9d; Imperial Tobacco 98s 1½d; Metal Box 50s 3d; Mexican Eagle 25s 3d; Rand Mines 148s 9d.

Bonds: British 2½ per cent Consols £66½; British 3½ per cent War Loans £89⅝ ex-div.; British Fundings 4's, 1960-1990, £103¾.

Will Increase Nickel Output

TORONTO, April 25 (CP).—International Nickel Company of Canada, Ltd., will increase nickel production by about 1,000,000 pounds a month, beginning before the year-end, Dr. John F. Thompson, chairman and president, stated at today's annual meeting.

The increase will be achieved through emergency facilities and will add to present capacity production of 20,000,000 pounds a month.

Dr. Thompson said "defence requirements of Canada, the United Kingdom and the United States are supported by a supply of Canadian nickel which far exceeds the supply believed available to countries behind the Iron Curtain."

He stated that all military requirements of the Western nations are being met and deliveries are being made to national stockpiles, but the abnormal over-all demand has exceeded current supply.

Foreign Exchange

MONTREAL, April 25 (CP).—The American dollar today closed at 6¼ per cent premium to the Canadian dollar, unchanged from Tuesday's close. That is, it took $1.06¼ Canadian to buy $1 American.

The pound sterling was $2.98 3-16, also unchanged.

Airlines Ride Out Early Downdraft

By The Associated Press

An early downward draft was checked in the New York Stock Market yesterday and final prices stood just about even with those of Tuesday.

Selective demands for oils, airlines, aircrafts and steels came to the rescue in mid-day.

The Associated Press 60-stock average was unchanged at $94.60. Industrials advanced 20 cents on average, rails were down 20 cents and utilities down 10 cents.

Among the most active issues, fractional gains were recorded by Pan American World Airways at 12⅞, American Airlines 16¾, and United States Steel 44⅜. Boeing was also ahead.

WEAK AGAIN

In Toronto prices weakened for the second straight session on the Stock Market.

Following Tuesday's late selling, prices dropped in early trading and then leveled off at their lower levels in the afternoon. Industrials managed enough support towards the close to bring prices up from their lows of the day.

Activity was extremely quiet. Volume was about 950,000 shares.

Powell River was a standout performer as it bucked the trend and climbed briskly for a gain of about $4.

Consolidated Smelters dropped about $1 in the otherwise fractionally lower base metal section.

MARKET STEADIES

Countering demand steadied an easier industrial list towards the close on the Montreal Stock Exchange and Curb Market yesterday and in the odd case rallied securities to register gains.

Losses continued to outnumber gains, although a rally was in progress.

Most industrial sections, with the exception of utilities and beverages which were mixed, showed a majority of minus signs.

Mines and Western oils moved slightly lower over a wide front.

Industrial volume was 66,400 shares traded and mines had a turnover of 77,000 shares.

Trading on the Vancouver Stock Exchange was fairly active but showed a mixed trend during most of yesterday's session.

Major oil changes were: Okalta, up .02 to 2.72; Allied, down .02 to 1.25; and Superior, down .04 to 1.08.

In the metals Estella was off .15 to 1.80, and Van Roi showed a gain of .01 to .67.

OATS FIRM

Oats showed a firm trend during yesterday's trading on the Winnipeg Grain Exchange which saw all other commodities move irregulary.

Oats futures attracted fair demand from exporters and domestic accounts. Barley also had some export business. Flax struck its irregular trade on fair buying. Flax saw American houses on both sides of the market.

Overnight export loadings reported today included 425,000 bushels of wheat to South Africa. Other export loadings: United Kingdom, 75,000 bushels; Colombia, 90,000 bushels; Switzerland, 20,000 bushels; and Belgium, 25,000 bushels.

B.A. Considering Possibility Of Crude Oil Pipeline to B.C.

TORONTO, April 25 (CP).—A total of 18,448,000 barrels of crude oil went through refineries of British American Oil Co., Ltd., in 1950. This was 4,748,000 barrels or 34.6 per cent more than in 1949, and the highest in the company's history.

The information was contained in the report of M. S. Beringer, vice-president in charge of manufacturing, to today's annual meeting. He added:

"On the West Coast, where we have no refining facilities, an additional 2,395,000 barrels of crude were processed for us to our specifications. Studies are being made and plans being prepared for refining facilities in British Columbia, which may be built when all conditions warrant such expansion."

Total estimated crude run for 1951 is 22,200,000 barrels, an increase of 20.4 per cent over 1950.

Robert E. Kepke, vice-president, supply and transportation, stated that British American, in conjunction with other companies, now is examining the feasibility of a crude oil pipeline to British Columbia, "and a decision will possibly be made in the near future. Other pipeline projects are under examination and, subject to the availability of steel, may be commenced before the year's end."

COAL CENTRE

Coal was discovered at Springhill, N.S., in 1834 and the town for many years has been an important coal-mining centre.

Mostly From Canada

American Publishers Get More Newsprint in 1951

NEW YORK, April 25 (CP).—R. M. Fowler, president of the Newsprint Association of Canada, today told United States publishers that it appears they will receive close to 6,000,000 tons of newsprint this year, from all sources.

Addressing the American Newspaper Publishers' Association, he added:

"That will be 85,000 tons more than you received in 1950 and about 65,000 tons more than you consumed in 1950. In the last war year, 1945, when rationing was still in force, you consumed 3,480,000 tons, so you will be over 2,500,000 tons better off in 1951 than you were during the last full year of Government restrictions."

The nearly 6,000,000 tons will probably come, Mr. Fowler said, as follows:

From United States mills, about 1,010,000 tons, a slight increase from what was expected six months ago; from overseas, almost 200,000 tons, also more than had been expected earlier, and from Canada, 4,775,000 tons, or 80 per cent of the whole amount.

Mr. Fowler said his predictions are subject to a number of "ifs":

"If an all-out war develops; if we cannot get enough essential raw materials, such as sulphur; if Canada's defence program cuts into our labor or power supplies; if additional newsprint must be supplied from North America to meet essential needs of overseas friends and allies of Canada and the United States—in any of these events, the forecast I give today would have to be revised."

Powell River Officers Named

VANCOUVER, April 25. (CP).—Maj.-Gen. Harry F. G. Letson of Vancouver has been appointed to the board of directors of the Powell River Company, it was announced today.

Russel M. Cooper, manager at the Powell River plant; I. H. Andrews, executive assistant; John E. Liersch, assistant vice-president, and John A. Kyles, formerly comptroller, have been named vice-presidents.

H. John Burns, assistant comptroller, has been promoted to the position of comptroller.

Gen. Letson, secretary to the Governor-General, is president of Letson & Burpee, Ltd., here.

Dividends Declared

Gordon MacKay & Stores Ltd., "A", 12½c; "B", 25c; June 15, May 19.

Resources of Canada Investment Fund Ltd., 4c; May 15, April 30.

Brantford Cordage Co., "A", 25c; June 1, May 4.

Davis Leather, "A", 37½c; "B", 12½c; June 1, May 15.

Goldale Mines Ltd., 3c; June 15, May 15.

Brazilian Traction, $1.00; June 15, May 10.

Lake of the Woods Milling Co., 40c; June 1, May 1.

Butterfly Hosiery Co. Ltd., 20c; June 15, May 15.

Variety Program Scheduled May 4

SOOKE.—Canadian Legion, Sooke, Branch 54, is putting on a return engagement of Variety Night at Jordan River May 4. Vocal music and dance numbers and one-act comedy, "The Rescuer" will be presented by the women's auxiliary of the Sooke branch. The program starts at 8 p.m.

Alberta Oil Purchasers Disclose Needs Greater

EDMONTON, April 25 (CP).—Purchasers of Alberta oil have notified the Provincial Conservation Board that they will require 143,323 barrels of crude oil daily during May.

The "nominations" show a marked increase over April's production allowable set by the Board. It was increased to 98,046 barrels daily from 75,476 with the start of shipping on the Great Lakes last Saturday.

The record for oil production in Alberta was the daily average of 109,890 barrels reached in the week ending last February 19.

DUE TO EAST MARKET

The large increase in production bids reflects the opening of Eastern Canadian markets to Alberta crude. First Alberta crude reached refineries at Sarnia, Ont., yesterday after traveling 1,126 miles by pipeline to Superior, Wis., and another 662 miles by tanker on the Great Lakes.

The Conservation Board has not yet calculated the May demand on an individual well allowable basis and by fields.

Imperial Oil Limited entered the largest nomination, asking 113,735 barrels daily, including 50,800 barrels daily for delivery at the Superior terminus of the inter-provincial pipeline.

Imperial also seeks 26,130 barrels daily for its Edmonton refinery, 19,440 barrels for Regina, 10,875 for Winnipeg, and 6,490 for Calgary.

Among other nominations, British-American Oil Co., Ltd., bid for 16,518 barrels daily, of which 3,226 barrels daily would go to Superior.

ELECTRICAL ENGINEER
Graduate of U.B.C., married, age 28, experience in manufacturing, estimating, purchasing and public utility work, desires employment at the Coast. Write Box 7782, Colonist, or phone Calgary (collect) 44454 after 4 p.m., P.S.T.

CANADIAN INVESTMENT FUND
Ask your Investment Dealer or Broker for prospectus.
CALVIN BULLOCK Ltd.

A. E. Ames & Co.
Limited
Investment Securities
Royal Trust Building - 612 View Street, Victoria, B.C.
Telephone: E 4171
TORONTO MONTREAL WINNIPEG VANCOUVER NEW YORK LONDON, ENG.

WE OWN AND OFFER
Province of British Columbia
3% Debentures
DUE 1st OCTOBER, 1968
Price: 93 and Accrued Interest. Yield to Maturity—3.55%
JAMES RICHARDSON & SONS
Government at View Telephone Garden 1138

Some U are born lucky
—smart people save
Today is a good time to start a savings account
THE ROYAL BANK OF CANADA
You can bank on the "Royal"

SERVE
VICKERS' LONDON DRY GIN
★
famous since 1750
VICKERS' LONDON DRY GIN

VICKERS' LONDON DRY GIN is distilled in Canada and distributed by Calvert DISTILLERS (CANADA) LIMITED
This advertisement is not published or displayed by the Liquor Control Board or by the Government of British Columbia.

Don't Neglect Slipping FALSE TEETH
Do false teeth drop, slip or wobble when you talk, eat, laugh or sneeze? Don't be annoyed and embarrassed by such handicaps. FASTEETH, an alkaline (non-acid) powder to sprinkle on your plates, keeps false teeth more firmly set. Gives confident feeling of security and added comfort. No gummy, gooey, pasty taste or feeling. Get FASTEETH today at any drug store. (Advt.)

Uncle Wiggily Story

By Howard Garis

BOSUN IN A BOAT

Bosun, the jolly old sea dog, was so smart and clever about anything having to do with water, rafts, or boats that he knew, almost at once, what had happened to Uncle Wiggily.

"I can see it as plain as if I had been here at the time," barked Bosun to himself. "Avast and belay! Cap'n Wiggily came down here to look at his raft to see how she had stood the Winter. He hopped on board. He hopped around, looking at my merry-go-round, looking at the shooting gallery and, I would say, also looking at the lunchroom and the candy kitchen.

"Cap'n Uncle Wiggily didn't know that the ropes were almost worn through. His jumping here and there on the raft made it teeter and it shook itself loose from the shore. Shiver my rubber boots when I wear them, that's just what happened!

"The raft went adrift and took Cap'n Wiggily with it. The wind is blowing half a gale, or maybe a quarter of a gale. Anyhow, it must have been a good breeze for, shiver my eyelids, I can't see the raft anywhere out on Frog Pond. Maybe it has been blown out past Chestnut Tree Point. Anyhow, Cap'n Wiggily is alone on the drifting raft and I'm going to rescue him! Avast and belay! That's what I'm going to do."

Of course, Bosun didn't know about Grandma Whackum, with Toodle and Noodle Flat Tail, being on board the raft with Uncle Wiggily. But, even if the jolly old sea dog had known that, it would have made no difference in his rescue plans. He ran up and down the shore, sniffing and snuffing. Suddenly there was a rustling in the bushes and a voice asked:

"What are you trying to smell, Bosun; a bone?"

"No," replied the old sea dog, "I am trying to smell a boat. Who are you?"

"I'm Foxie the Fox," was the answer.

Foxie the Fox, who was once an enemy of Uncle Wiggily's, but who was now the rabbit gentleman's friend, came out of the bushes, bringing with him his big tail that was almost as large as two dusting brushes.

"Why do you want a boat, Bosun," asked Foxie. "Are you going fishing in Frog Pond?"

"No, Foxie," Bosun answered. "I want to get a boat and go look for Cap'n Wiggily. He is missing."

"Oh, dear me!" yapped Foxie, for he had a yapping voice like that of some dogs. "Don't tell me that Uncle Wiggily is in Frog Pond!"

"No, Foxie, Cap'n Wiggily isn't in Frog Pond, he is somewhere on the water, adrift aboard his raft. And I must rescue him. Do you know where I can find a boat and a pair of oars?"

"Uncle Pat Butter, the grocery store goat, used to keep a boat somewhere around here, Bosun," said Foxie. "I think the boat was hauled up on shore for the Winter. I think I remember where it is—down by that big rock. Let's take a look."

Bosun followed Foxie to the big rock. There, on shore, under a pile of leaves, was Uncle Butter's boat.

"Do you think he would care if I took it, Foxie?" the old sea dog asked.

"Of course he wouldn't," said Foxie. "Good old Pat Butter would want you to take his boat to rescue Uncle Wiggily. Pat would go with you if he were here. But since he isn't here and I am, I will go on the rescue expedition with you, Bosun."

"Good for you, Foxie!" said Bosun, "Shiver my necktie that's what I call helping. I guess this boat will leak, having been out of water all Winter. If you come with me you can bail out the water. Here's a tin can you can use. And here are the oars under the boat. Now we are all set and can go rescue Cap'n Wiggily."

Bosun shoved the boat from shore into Frog Pond. Then he got in with the oar. Foxie followed. Bosun began to row. Water leaked into the boat but Foxie bailed it out with the tin can. Soon the rescue expedition was well out in Frog Pond.

What happened next will be told tomorrow if the chocolate cake isn't too proud to speak to the molasses cookie when they sit next to each other watching a television picture.

(Released by The Bell Syndicate, Inc.)

Wealthy Suitor Promises Peggy Dow Can Have Marriage and Keep Career

HEARD IN HOLLYWOOD

By LOUELLA PARSONS

HOLLYWOOD, April 25 (INS). —All the way from Oklahoma City came a call from Walter Helmerich saying, "I love Peggy Dow and I want to marry her. Please don't say that she has to make a choice between her career and me—she can have both. I'm in love with her and it does not make any difference to me if she wants to go on acting."

Helmerich has plenty of money to spend. Peggy could, if she cares to, stop her promising career, but that doesn't enter into the picture now—she can have both Walter and her work.

Peggy has now been borrowed from Universal-International by Sam Goldwyn for "I Want You," the Farley Granger film. In return Sam gives Joan Evans to U.-I. The deal, as I understand it, called for one picture a year, which Peggy will make for Goldwyn, and one picture a year which Joan will make for U.-I.

* * *

BREAK

Lucky Kathryn Grayson gets Adrian to design her clothes in "Lovely to Look At." She and Howard Keel, a romantic pair who sing beautifully in "Show Boat," are to be teamed in "Lovely," for which Adrian is doing the designing.

I have already told you Marge and Gower Champion, those delightful dancers, also get a good break in "Lovely to Look At." They were also in "Show Boat" and this time they get even a better chance to parade their talents.

* * *

SPLITS WITH 20TH

When Paul Douglas gets back to Hollywood from Pittsburgh with his lovely Jan Sterling, he won't be hanging his hat up at 20th.

Before he took off for the East he and 20th terminated his term deal without bloodshed or rancor on either side. I hear that Paul turned down a couple of roles which led to his deciding to pick and choose his own.

No one can say whether he's to blame or 20th, but I'm sorry to see Paul leave a studio that makes such consistently good pictures.

* * *

RANDOM SNAPSHOTS

Sympathy goes to Virginia Keith and her husband, Manlio Ciani, famed painter, in the loss of their expected baby.

There are probably few people who remember that the ballad "Old Soldiers Never Die" was used as background music to "This Above All," a picture Tyrone Power and Joan Fontaine made at 20th ten years ago.

Escorting Barbara Whiting, Dan Dailey applauded Ray Bolger's dances in "Where's Charlie?" and laughed at his jokes. Dan is getting around these evenings. At Sardi's he gave with a few solid beats on the drums with Nappy Lamare and his Dixieland Band.

Maurice Chevalier and a party of six planed to London to catch Judy Garland at the Palladium. Now the $64 question is—did he fly on to Canada to try to get into the United States?

Amusements

ON THE SCREEN

Atlas—"The Miniver Story," at 2:56, 6:03, 9:15, plus "Flame of Stamboul."

Capitol — "Samson and Delilah" in Technicolor, at 1:27, 3:57, 6:27, 9:00.

Dominion — "Storm Warning."

Fox—"Once More My Darling," plus "Conspirator."

Oak Bay—"Bicycle Thief."

Odeon — "The Woman in Question," at 3:14, 6:40, 9:49, plus "Mr. Universe," at 1:43, 5:09, 8:18.

Plaza—"Prehistoric Woman," in color, plus "The Fighting Redhead."

Royal—"Lullaby of Broadway" in Technicolor, at 1:14, 3:15, 5:16, 7:17, 9:23.

"Samson" Stupendous Spectacle

CITY MOVIES

By RON BAIRD

After seeing **SAMSON AND DELILAH** (Paramount), one wonders what the fate of super-colossal movies will be after Cecil B. DeMille retires from the sound stages of Hollywood.

This Technicolor adaptation of the Bible story is in the same DeMille tradition as "The Ten Commandments," "Sign of the Cross," "The Crusades," and others of similar gigantic stature.

It's big, lavish and colorful—light on acting talent but heavy on spectacle and, in its most awe-inspiring scenes, there's no other word to describe it but the Hollywood-coined adjective super-colossal.

Producer-director DeMille has spared nothing to give this age-old story the full treatment.

GOOD CASTING

His casting of the principal roles couldn't have been better—Victor Mature (Samson), Hedy Lamarr (Delilah), George Sanders (The Saran), Henry Wilcoxon (Ahtur) and Angela Lansbury (Semadar), who expires shortly after the picture begins after being pinned to a wall with a javelin, are all capable in their roles.

But nobody bothers much about the cast of a DeMille picture. It's the action that counts and there's action here by the carload.

Samson dispatches a lion with his bare hands, smites about 100 or more Philistines with the jawbone of an ass and smashes up a few furnishings just to get things livened up before the picture is half-way through.

FINISHED OFF

The final scene packs everything into one big wallop as Samson pulls down the pillars of the temple and finishes off a few thousand Hollywood extras in a matter of a couple of minutes. How DeMille does this sort of thing is his secret, and I doubt if any other movie producer could do as well.

This is a fine picture if you're looking for something staggering. It's sheer spectacle with a capital S.

STARTING TUESDAY, MAY 1
SOUTHERN VANCOUVER ISLAND DRAMA FESTIVAL
VICTORIA HIGH SCHOOL AUDITORIUM
Five nights of performances by leading groups.
May 1, 2, 3, 4, 5
TICKETS ON SALE TODAY FLETCHERS MUSIC STORE 1130 DOUGLAS

FAMOUS ARTISTS LTD.
ROYAL • ONE PERF. ONLY! NEXT WED.
AN EVENING WITH Charles LAUGHTON
IN HIS ONLY LOCAL APPEARANCE
Hear Shakespeare, Dickens, James Thurber & others
DONE BY The Fabulous Charles Laughton, In Person
AN EXCITING PROGRAM OF READING FROM THE WORLD'S MOST DRAMATIC LITERATURE!
"The greatest attraction traveling America today."—N.Y. Times.
"Laughton's magic voice thrills audience."—Boston Herald.
"It was magic."—Philadelphia Enquirer.
"One of the most hilarious and novel presentations ever witnessed here."
—Huntington, West Virginia.
DON'T MISS THIS EVENING WITH CHARLES LAUGHTON
As one renowned critic described the performance: "A combination of the Sunday comics, an act from 'Julius Caesar' and a roller coaster trip through the looking glass!"
Tickets at Fletcher's—$3.53, $2.94, $2.35, $1.76, Inc. Tax
10 A.M. to 6 P.M.—G 2941

ITS OUT OF THIS WORLD!
TOUGH!
TERRIFIC!
THRILLING!
Their DEADLY arms could kill or caress!
"PREHISTORIC WOMEN" IN FLAMING COLOR
SEE THE GIANT MONSTERS STALKING THEIR HUMAN VICTIMS!!!
SEE PREHISTORIC HUMANS WAGE WARFARE TO THE DEATH!!!
SEE GREATEST THRILLS ON EARTH! WONDERS NEVER BEFORE BEHELD BY MAN!!!
2ND HIT!

AN Exciting CO-FEATURE: "THE FIGHTING REDHEAD"
—FEATURING—
JIM BANNON as RED RYDER
Filmed in Color by Cinecolor!
STARTS TODAY!
PLAZA

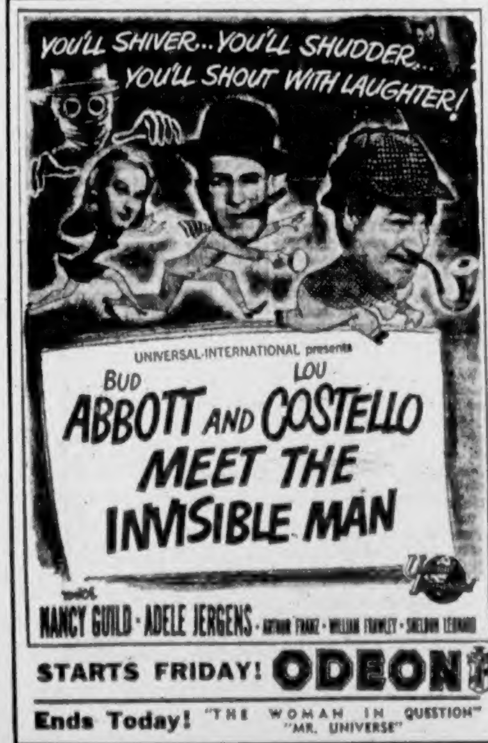
YOU'LL SHIVER...YOU'LL SHUDDER...
YOU'LL SHOUT WITH LAUGHTER!
UNIVERSAL-INTERNATIONAL presents
BUD ABBOTT AND LOU COSTELLO MEET THE INVISIBLE MAN
with NANCY GUILD · ADELE JERGENS · ARTHUR FRANZ · WILLIAM FRAWLEY · SHELDON LEONARD

STARTS FRIDAY! ODEON
Ends Today! "THE WOMAN IN QUESTION" "MR. UNIVERSE"

ENDS TONIGHT!
DOORS OPEN 6:10
MUSICAL QUIZ, 6:30 to 6:00
Last Complete Show, 8:00

Universal-International presents
ROBERT MONTGOMERY ANN BLYTH
"Once More My Darling"
with JANE COWL

ALSO ON THE SAME PROGRAM
M-G-M's HOT-AS THE HEADLINES HIT!
ROBERT TAYLOR
ELIZABETH TAYLOR
Conspirator
HILLSIDE and QUADRA FOX PHONE B 2870

Classified Ads May Be Cancelled As Soon As Results Are Obtained

★ NOW SHOWING ★
THE WORLD'S GREATEST LOVE STORY!
YOU'LL SEE!
The most startling fight ever filmed! Samson and the lion!
Feature At 1:27 3:57 6:27 9:00

Color by TECHNICOLOR
A Paramount Picture
CECIL B. DeMILLE'S MASTERPIECE
Samson and Delilah
NOW... REGULAR PRICES CAPITOL A FAMOUS PLAYERS THEATRE

FIRST PRIZE N.Y. FILM CRITICS
BEST
DE SICA'S Bicycle Thief
"BEST FOREIGN FILM OF THE YEAR" —N.Y. FILM CRITICS "BEST FILM OF THE YEAR" —NAT'L B'D OF REV.
OAK BAY

CKDA NEWS MUSIC SPORTS CKDA

TOM O'NEILL
PLAYS YOUR FAVORITE OLD SONGS FROM 6:15 to 6:45 ON TIPPIE'S SCRAP-BOOK
For Capital Entertainment — Dial 1340
NEWS MUSIC SPORTS
CKDA NEWS MUSIC SPORTS CKDA

GIGANTIC
EAGLES CIRCUS
120 Minutes of Thrilling, Spectacular Entertainment.

WILLIE WHITEHOUSE
Master of Ceremonies—Sings, dances, juggles, performs endless feats of Magic
SEE—
AL & GRACE—Original adagio and hand-to-hand balancers. Poetry in motion.
SEE—
JACKIE & BINO, European novelty act. Man tosses woman around as if she were a mere feather.
SEE—
SERENADO II. Presented by Delbosq Trio—actually plays popular tunes on strings of sleigh bells.
Eagles Circus ... Bigger and Better Than Ever... Thrills, Chills, Fun and Excitement for Every Member of the Family!
• CLOWNS
• JUGGLERS
• WILD ANIMALS
• AERIAL PERFORMERS
COMING TO MEMORIAL ARENA
Tonight, Friday and Saturday.
Shows Nightly at 8:00—Special Matinee Saturday, 2:00 P.M.
Arena Box Office Opens 7:00 P.M. Each Night
TICKETS: $1.00, $1.50, $2.00
IMPORTANT NOTICE TO TICKET HOLDERS—Thursday Tickets colored white. Friday Tickets colored orange. Saturday Evening Tickets colored blue.

TODAY FOR THREE DAYS!

GREER GARSON WALTER PIDGEON
"The MINIVER STORY" PLUS
EXOTIC EXCITEMENT! "FLAME OF STAMBOUL"
AT 2:56 6:03 9:15
BARGAIN MATINEE 30¢ TO 2 PM ATLAS A FAMOUS PLAYERS Theatre

MING'S KITCHEN
G 3917 G 3917
OPEN TUESDAY to FRIDAY
5 P.M. to Midnight
Saturday, 5 P.M. to 2 A.M.
Sunday, 4 P.M. to 8 P.M.

STARTS TODAY
Doors at 1 P.M.
Feature at 1:14, 3:15, 5:16, 7:17, 9:23
Warner's Lavish Extravaganza of Song and Dance ... With All the Famous Songs, the Hits That Are Now Sweeping the Nation

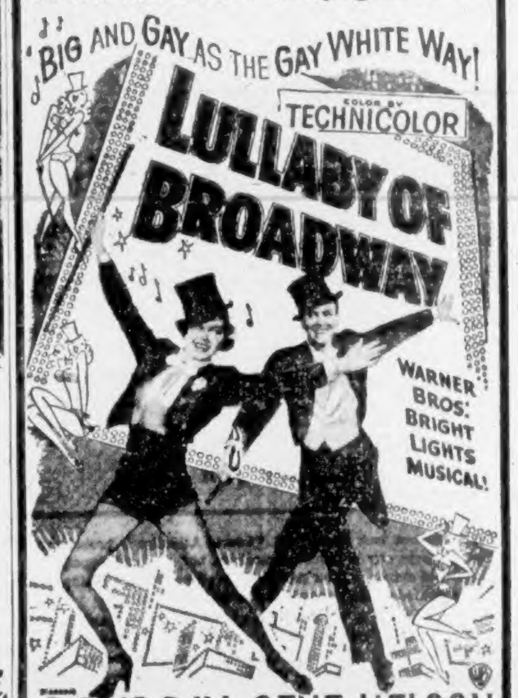
"BIG AND GAY AS THE GAY WHITE WAY!
COLOR BY TECHNICOLOR
LULLABY OF BROADWAY
WARNER BROS.' BRIGHT LIGHTS MUSICAL!

starring DORIS DAY · GENE NELSON
S. Z. SAKALL BILLY DE WOLFE GLADYS GEORGE
MATINEE 35¢ Royal A FAMOUS PLAYERS THEATRE
Extra BUGS BUNNY in "RABBIT OF SAVILLE"
Technicolor Special "THE WANDERER'S RETURN"
ROYAL NEWS

Today!
THE SCREEN HURLS A BOMBSHELL!
SHE STEPPED OFF THE BUS IN A FRIENDLY LITTLE TOWN ... AND THEN IT ALL HAPPENED!
Nothing timid about the author or producer of this one!
Startling as the Screen Can Be!
Dramatic thunder!
WARNER BROS. "Storm Warning"
GINGER ROGERS
RONALD REAGAN
STEVE COCHRAN
DORIS DAY
Extra

DOORS 1 P.M.
Cartoon in Color "PUTTY TAT TROUBLE" Pete Smith's "So You Want a Raise"
BARGAIN MATINEE 35¢ TO 2 PM DOMINION A FAMOUS PLAYERS Theatre E 0914

Lots of Color Marks Opening of Bonspiel

Colorful ceremonies marked opening of fifth annual Nanaimo Curling Club Bonspiel at new curling rink on Tuesday. Most nattily-attired outfit was this Plaza Hotel team, which won its opening match and didn't need to look so serious. Left to right: Al Phillips, Joe Clovis, Harry Howard and Reg Murphy.

Piper Norman Bremner gave proper Scottish flavor to proceedings with big "bla" on pipes to set roarin' game in motion.

—Photos by J. Barras Walker.

Two happy rinks were Malaspina Hotel team, skippered by Russ Annett, and Henry James four of Nanaimo. Left to right, they are: James, Vern Strubble, Helen Wilson, Annett, Margaret Fuller, Bill Cosgrove and Erni Lasko.

Rookie Hurler Gives Only Two Blows As St. Louis Cards Blank Pirates, 4-0

By Canadian Press

St. Louis Cardinals blanked Pittsburgh Pirates 4-0 in a National League game last night while Boston Braves and Cincinnati Reds squeezed through to one-run victories in the same major baseball circuit.

Rookie Tom Poholsky, aided by good defensive work, hurled the Cards to their triumph in St. Louis, giving up only two hits and two walks. Enos Slaughter homered in the sixth for one of the Redbird tallies.

Sam Jethroe's ninth inning homer with one on and two out gave the Braves a 6-5 victory over Brooklyn Dodgers at Ebbets Field. Brooklyn had taken a 5-4 lead in the eighth when Jackie Robinson, apparently caught in a rundown, was allowed to score from third after the umpires had ruled interference on the part of Walker Cooper, Boston catcher.

HOMER BEATS CUBS

Ted Kluszewski, who barely has been hitting his weight, clubbed out a two-run homer in the eighth inning to give Cincinnati its second victory of the season, a 4-3 decision over Chicago Cubs at Cincinnati.

Six of the seven runs scored in the game came as the direct result of home runs. The Reds wound up with three homers, two triples and a double and yet barely staggered in.

Ewell Blackwell got credit for his first triumph of the season after coming in as a relief hurler.

New York Giants and Philadelphia Athletics, current patsies of the majors, dropped their seventh and sixth straight games respectively in daytime games.

PHILS BEAT GIANTS

The Giants collected eight hits to only five Philadelphia Phils but were beaten 2-1 in a National League game at Philadelphia, as they left runners stranded on the basepaths all day. In addition, they coaxed six passes off Ken Heintzelman, the winner, while loser Larry Jansen did not allow a walk.

The Athletics were shut out again by New York Yankees, 4-0.

A dozen Athletics reached base against Frank Shea but 10 were left stranded as they failed to score for the second straight day. Two double plays erased the other Philadelphia runners in the American League game at New York.

Chicago White Sox divided a doubleheader with St. Louis Browns in Chicago, taking the opener, 8-6, and dropping the nightcap, 7-4. The defeat in the second tilt was the first suffered by the White Sox at the hands of the Browns in 13 meetings—including nine exhibition games—this year.

NATIONAL LEAGUE

		R	H	E
Boston	012 001 002—6	11	2	
Brooklyn	200 002 010—5	11	1	

Batteries: Bickford and Cooper; Newcombe, King (4), Nicholas (9), Donnelly (9) and Campanella. Losing pitcher: King. Home runs: Boston, Cooper 2nd; Brooklyn, Hodges 8th.

		R	H	E
Pittsburgh	000 000 000—0	2	1	
St. Louis	020 001 01x—4	6	1	

Batteries: Chambers and McCullough; Poholsky, Muir (8) and Rice, Fitzgerald (8). Home run: St. Louis, Slaughter 6th.

		R	H	E
Chicago	000 210 000—3	8	0	
Cincinnati	000 020 02x—4	8	1	

Batteries: Minner and Walker; Fox, Blackwell (8), Beverly (8) and McCullough. Winning pitcher: Blackwell. Home runs: Cincinnati, Ryan 4th, Adcock 4th, Kluszewski 8th (1 on).

		R	H	E
New York	000 000 100—1	8	0	
Philadelphia	100 100 00x—2	5	0	

Batteries: Jansen, Jones (7), Gettel (8) and Westrum, Noble (7); Heintzelman and Lopata.

AMERICAN LEAGUE

		R	H	E
Philadelphia	000 000 000—0	4	0	
New York	010 210 00x—4	7	2	

Batteries: Kellner and Tipton; Shea and Berra.

First Game—

		R	H	E
St. Louis	201 100 200—6	8	1	
Chicago	202 200 20x—8	11	1	

Batteries: Widmar, Pillette (4), Kennedy (6) and Lollar; Gumpert, Littlefield (5) and Niarhos. Home runs: For St. Louis: Delsing 4th, Wood 7th (1 on); for Chicago: Zarilla 1st (1 on), Robinson 3rd (1 on). Losing pitcher: Pillette.

Second Game—

		R	H	E
St. Louis	000 040 003—7	9	0	
Chicago	000 001 300—4	9	0	

Batteries: Starr, Garver (7) and Moss, Lollar; Dobson, Rotblatt (8), Dorish (9) and Masi. Home run: St. Louis, Coleman 9th.

Washington at Boston, postponed rain.

IT BEATS ME

By Jim Tang

A four-game look at the 1951 Victoria Athletics is probably not enough to form any definite conclusions, but it would appear that the future of manager Dick Barrett's club lies with a pitching staff which was rated as the strong point in pre-season talk.

On paper, a Class "B" mound corps which includes the likes of John Marshall, Jim Propst, Jim Hedgecock, Ron Smith and Barrett looks like money in the bank, particularly when it is backed up by promising material sent down by the Portland Beavers. However, baseball games aren't won on paper and at the present time, pitching must be considered one of Barrett's main problems.

Smith, who had a great season in the strong California Winter League, seems set for a good showing. Not at all spectacular, the veteran righthander usually pitches his game and can be counted on for steady work. Hedgecock appears in fine condition and should be better than a .500 worker, while Propst indicated in his first outing that he has recovered the form which made him a W.I.L. all-star in 1949 with a 17-6 record.

That's as far as it goes at the moment with the hopes of the A's resting on what Marshall and Barrett will contribute, what help may yet come from Portland and the possibility that one or more of the second-string pitchers may develop into a winner.

Neither Marshall nor Barrett is yet in condition to give his best. The former, who has the equipment to be a 20-game winner every season in the W.I.L., is pounds overweight and needs at least two weeks of solid work before he is likely to be ready. Barrett, who could be invaluable in saving games in the late innings with his pitching know-how and great curve, has done no training and can't be counted on for another three weeks. This is a body blow to the A's, expecting to get the benefit of Barrett's pitching when they signed him as manager.

It could be that Lefty Bill Paine, who looked promising in training camp and who did well enough in his first start at Salem Tuesday, may develop into a winner and there is a chance that Portland will option John Tierney and, perhaps, Larry Ward. There is also the possibility that weaknesses may crop up at other positions but the ultimate showing of the A's this season is likely to rest with Marshall and his manager.

Random Harvest

Junior Krug, a stubborn holdout this Spring, showed up at **Salem** and is willing to sign with the **A's**. However, with **Hal Jackson** doing well at first base and **Dick Bartle** ready to join the club within a week or ten days, Krug is surplus material at the moment. He will probably be sold or traded . . . Catcher **Lilio Marcucci** was born in **Bozzano, Italy**, but has lived most of his life in **San Francisco** . . . Whether or not he will hit **W.I.L.** pitching remains to be seen, but Jackson is a Fancy Dan around first base who is likely to make Victoria fans quit pining for **Vic Buccola**. Jackson does the split even better than **George Vico**, the one-time Salem baseman who plays for **Seattle Rainiers** . . . Victoria's new uniforms finally showed up at Salem, but the A's were doing better in their old ones . . . **Joe Mishasek**, the righthanded knuckleballer who tried a comeback with the A's last season and was turned down after turning up at **Santa Rosa** this Spring, has joined the Salem club. It would be almost too much if he should make it three in a row tonight . . . Adding an ironic twist to **Aldon's Wilkie's** fine pitching this season is the fact that **George Wilkinson**, Victoria trainer, is the man who cured Wilkie's sacroiliac condition, making it possible for the veteran southpaw to regain some of his old-time form . . . **Bobby Reynolds**, the cocky, 17-year-old **Spokane** shortstop, fresh out of high school, proved to be popular with his home-town fans, who gave the lithe colored boy a big hand for every play . . . After getting four hits in five attempts in the first Spokane game, **Edo Vanni** went hitless for 11 trips and then was thrown out trying to stretch a hit into a triple . . . If **Milton "Red" Eiler** can be taken as an example, the umpiring in the W.I.L. should improve this season. The little newcomer, up from **the Longhorn League**, handled himself well in the Spokane series and showed some of the hustle too often lacking last season from the men in blue . . . The **Spokane Indians** do not shape up as pennant material. **Alan Strange** has a fast club but he lacks extra-base punch and pitching depth and may run into infield problems if **Kenny Richardson** runs true to form and bogs down after mid-season and unless Reynolds and second baseman **Jim Brown** develop. The Indians may also have trouble with southpaws, most of their better hitters swinging from the first-base side of the plate . . . Judging from the respective starts of the **Vancouver Capilanos** and the **A's**, **Penticton** is as good a training base as Santa Rosa.

* * *

GUESSING DEPARTMENT: The **A's** to salvage the last Salem game tonight, **Vancouver**, **Yakima** and **Tacoma** to win the other W.I.L. games. Batting average to date: At bat 177, hits 130, percentage .734.

Clippers Gain Tie

SAULT STE. MARIE, Ont., April 25 (CP).—Sault Ste. Marie Greyhounds and Nanaimo Clippers played to a 2-2 tie tonight before 1,571 fans at the Memorial Gardens.

The game was the opening contest of a best-of-three exhibition series between the two teams. The second game is set for Thursday night and the third for Saturday night.

Tactics Next Topic At Colonist School

SUBJECT for the eighth lesson for players over 16 in The Colonist-sponsored soccer school will be tactics. This includes the kick-off, corner kick, free kick, penalty kick, indirect and direct kick.

The class will be held at Lower Beacon Hill at 7 p.m. with Charlie Jones in charge. Players under 16 will study the same subject at their class at Central Junior High on Saturday morning with Wallace Milligan as chief instructor.

Only two other classes remain in the progressive course. The ninth lesson will be devoted to a practice game, positional play and fault-finding and the final session to competition.

Nanaimo Spiel Reaches Eights

The Nanaimo Curling Club's fifth annual bonspiel approached the interesting stages at the close of play last night.

By virtue of victories during the day Malaspina Hotel, Nanaimo; Horton, Nanaimo; St. Helen's, Vancouver, and Lanagan, Nanaimo, entered the quarter-finals for the Grand Challenge.

Silverthorne of Nanaimo entered the quarter-finals in the second event for the Malaspina Trophy by defeating Axford of Nanaimo 10-4. Victoria's Zabel rink meets Watson of Nanaimo today and the winner will move into the quarter-finals.

Hoare of Vancouver remained undefeated in the Grand Challenge and Malaspina Trophy events and is scheduled to tackle the Plaza Hotel in the second event today.

The highlight of the day's play was the seven-end by Lanagan's rink.

Sport

Regina Pats Square Puck Round

WINNIPEG, April 25 (CP).—Eddie Litzenberger's goal at 1:47 in overtime tonight gave Regina Pats a 4-3 victory over Winnipeg Monarchs and evened their Western Junior hockey final series at three games apiece, with one game tied. Eighth game is here Saturday night.

About 5,000 fans were on hand to see Litzenberger's goal climax a brilliant comeback by the Pats, who, at one time, were down 3-0. The winning goal came as Litzenberger stepped from the penalty box. He raced to the Monarch blue line in time to take Billy Papp's rink-wide pass, cut in on the Winnipeg goal and drew Goalie Don Collins out to score.

Litzenberger was leading marksman for Pats, banging home two goals. Tony Schneider and Bryan McDonald got the others. Bruce Bell, Gerry James and Dave Trainor scored for Winnipeg.

Collins stopped 31 shots over the route, while Bob Tyler in Regina net turned aside 28. Loose defensive work paved the way for Regina's two third-period goals.

SUMMARY

First period: 1, Winnipeg, James (Barr, Parke), 4:46. Penalties: G. Cowan, L. Mitchell.

Second period: 2, Winnipeg, Bell (L. Mitchell, Buregs), 2:34; 3, Winnipeg, Trainor, 4:39; 4, Regina, Schneider (Smith, Edmundson), 10:00. Penalties: Reeve, Riley, Smith, Grebinsky, B. Mitchell.

Third period: 5, Regina, Litzenberger, 16:21; 6, Regina, McDonald (Papp), 18:03. Penalties: King, Novak, Edmundson, Litzenberger.

Overtime period: 7, Regina, Litzenberger (Papp), 1:47. Penalties: Riley, Yarnton.

Only Five Days Remain For Trophy Nominations

Only five days remain in which to send in your nomination for the Sid Thomas Memorial Trophy and win two season tickets to home games of Victoria Athletics that will go to the writer of the best letter.

DOUG FLETCHER

Only three persons have been nominated so far this year. They are Norma Stewart, Arnold Ferguson and Doug Fletcher. Have you someone else in mind that you think worthy of the award?

Fletcher was nominated by James Barr of 271 Beechwood, who writes, "Through the efforts of Doug during the past five or six years, lacrosse has staged a successful comeback in Victoria. I do not believe we would have the Shamrocks if it were not for Doug, ably assisted by Ed Popham and Charlie Thomas.

"Doug does not confine his work to the seniors. He takes the youngsters almost as soon as they are able to walk and organizes them into teams. He does not rest through the Winter but carries right on from lacrosse to hockey.

"To train the child's body in the ways of sport today is tantamount to training the child's mind in the ways of a successful and desirable citizen of tomorrow."

I AN FARE

By Walt Ditzen

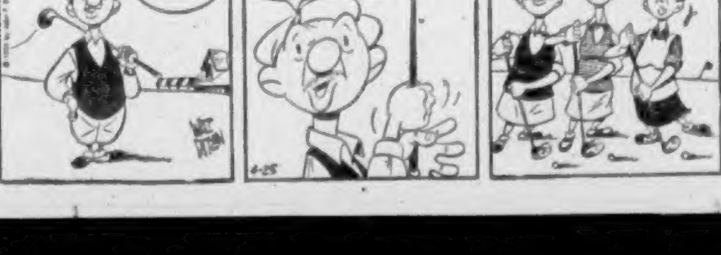

JOE PRO
FIRST WE WILL DETERMINE HOW GREAT A PROBLEM WE HAVE
TO BEGIN WITH—I WANT YOU TO GRIP THE CLUB THE WAY IT IS MOST NATURAL FOR YOU
HE'S GONE!
4-25

Box Score

VICTORIA

	AB	R	H	PO	A	E
Dunn, ss	4	0	0	2	2	1
Gaviglio, 2b	4	0	0	3	3	0
Jackson, 1b	4	0	0	10	0	0
Thompson, cf	4	1	2	1	0	0
White, rf	3	1	0	3	0	0
Pries, 3b	2	0	0	0	2	0
O'Laughlin, lf	3	0	1	3	0	0
Marcucci, c	3	0	1	3	1	0
Marshall, p	1	0	0	0	0	0
*Martin	1	0	0	0	0	0
Osborn, p	0	0	0	0	2	0
Totals	30	2	4	24	11	1

*Fanned for Marshall in 7th.

SALEM

	AB	R	H	PO	A	E
Myers, ss	3	1	1	1	4	0
Luby, 2b	3	3	1	3	4	0
Faber, cf	3	1	0	3	0	0
Stetler, lf	4	1	3	2	0	0
McDonald, 1b	3	0	0	10	1	0
Grabar, rf	4	0	0	1	0	0
Tuckett, 3b	4	0	1	1	2	1
Beard, c	3	0	0	6	3	0
Wilkie, p	3	0	0	1	1	0
Totals	33	6	6	27	14	1

Victoria	020 000 000—2
Salem	201 002 01x—6

Earned runs: Off Marshall 4, Osborn 1, Wilkie 0. Hits: Off Marshall, 4 and 5 runs in 6 innings; Osborn, 2 and 1 run in 2 innings. Struck out: By Marshall 1, Osborn 2, Wilkie 7. Bases on balls: Off Marshall 10, Osborn 2, Wilkie 3.

Loser—Marshall. Hit by pitcher, Luby by Marshall; wild pitch, Marshall, Wilkie; left on bases, Victoria 4, Salem 12; second base, Marcucci, Stetler, Luby; runs brought in, Faber, Stetler 4, Marcucci, Tuckett; sacrifice, Wilkie, Faber; double play, Myers to Luby to McDonald, Luby to Myers to McDonald; time 2 p.m. Umpires, Maslowski and Valencourt. Attendance, 680.

Fish and Game Licence Boost Recommended

VANCOUVER, April 25 (CP).—Fish and game licences will be substantially increased if preliminary recommendations of the fish and game council are approved.

The council recommended resident ordinary firearms licence be increased from $3 to $4; resident big game from $6 to $7; deer tags from 25c to $1; big game tags from $1 to $2; alien and non-resident Canadian licence to remain the same; resident angling from $1 to $2; non-resident Canadian angling from $3.50 to $5; alien from $7 to $10.

The sportsmen's recommendations must be approved at a meeting scheduled for here of the ten game zones. At the meeting will be guides, trappers, farmers and ranchers.

Game Commissioner James Cunningham, commenting on the recommendations, said the $3 regular firearms licence could stand a bigger boost.

Many of the delegates favored a $5 ordinary firearms licence.

P.C.L. Baseball

HOW THEY STAND

Portland	18	12	.600
Los Angeles	15	12	.556
San Diego	14	13	.519
Seattle	15	14	.517
Oakland	14	14	.500
Sacramento	14	15	.483
Hollywood	13	15	.464
San Francisco	11	18	.379

		R	H	E
Sacramento	012 000 200—5	8	0	
Oakland	002 300 001—4	12	0	

Batteries: Gables, Powell (7) and Hairston; Bailey and Padgett. Home runs: Oakland, Jennings, 4th, (2 on); Sacramento, Gordon, 7th.

		R	H	E
Hollywood	000 003 000—3	6	2	
Seattle	200 004 11x—8	8	1	

Batteries: Lombardi, Carlsen (6), Maltzberger (8) and Dapper; Grissom and Moncalvo. Home run: Hollywood, Schmees, 6th (1 on).

		R	H	E
San Francisco	000 120 000—3	3	1	
Portland	401 000 00x—5	7	1	

Batteries: Johnson, Savage (1), Perez (6), Zidich (8), Dickey (8) and Orteig; Pieretti, Helser (5) and Rossi. Home runs: Portland, Brovia, 1st (1 on); San Francisco, Thurman, 4th.

San Diego at Los Angeles, postponed, rain.

Hitting, Pitching Cost A's 6-2 Loss

HOW THEY STAND

	W.	L.	Pct.
Vancouver	6	0	1.000
Yakima	5	1	.833
Salem	5	1	.833
VICTORIA	2	4	.333
Spokane	2	4	.333
Tacoma	2	4	.333
Tri-City	1	5	.167
Wenatchee	1	5	.167

Victoria Athletics continued to have hitting and pitching troubles at Salem last night and dropped their second straight game to the rebuilt Senators, this time by a 6-2 count.

The loss, harder to take because it was the result of the fine pitching of Aldon Wilkie, the veteran southpaw who toiled without noticeable success for the A's last season, dropped the Victoria club two games below the .500 pace they hope to attain on their first road trip of the young W.I.L. season. The Senators moved into a second-place tie with Yakima.

Wilkie was never in serious danger as he limited the right-handed-hitting A's to four hits and got a third strike past seven of them. He lost his shutout only because third-baseman Glen Tuckett made a miscue in the second inning to give the losers both of their runs.

MARSHALL WILD

On the other hand, John Marshall, who asked for the assignment, beat himself in a performance which showed that reports he is not yet in condition were all too true. The big righthander, much bigger this season than last, gave up only three hits but he walked ten batsmen, hit another and uncorked a wild pitch in his six-inning stint in which he gave up five Salem runs.

The Solons took the lead in the first inning, scoring twice without a base hit as Marshall walked lead-off hitter Ritchie Myers, hit manager Hugh Luby with a pitched ball and wild-pitched the runners into scoring position. They tallied on infield outs.

Two more bases on balls gave the Senators what proved to be the winning run in the third and they scored their last two runs off Marshall in the sixth when Glenn Stetter doubled after the Victoria pitcher had walked Luby and Dick Faber with two out.

Stetter, long a Victoria nemesis, started in where he left off last season by batting in four runs and scoring a fifth.

RON SMITH TONIGHT

Ron Smith is likely to get the nod tonight in the series finale. The A's then move over to Tri-City tomorrow for four games before opening at home against Spokane Indians on Monday. Jim Hedgecock, Jim Propst, Bill Paine and perhaps, Marshall will probably work the series against the Braves with Smith likely to start the home opener if Manager Dick Barrett's pitching rotation doesn't run into more of the control trouble which has been an unpleasant feature in the first six games.

After Marshall walked ten and reliefer Bill Osborn added two more bases on balls last night, it added up to 58 bases on balls for Victoria pitchers in ten games. With the free-swinging batting order having trouble with "soft" pitching, the A's could be worse off than they are.

CAPILANOS WIN

Vancouver Capilanos took sole possession of first place last night by scoring their sixth straight triumph, pushing over seven runs in the last two innings to down Spokane Indians, 8-6. The losers were coasting along with a 5-1 lead when the roof fell in.

Yakima Bears dropped their share of the lead when they lost an 11-2 decision to Wenatchee Chiefs. The Chiefs backed Dave Dahle's seven-hit hurling with a 16-hit attack for their first victory.

Tacoma Tigers unlimbered an 18-hit assault to hand Tri-City Braves their fourth straight defeat, 9-7. The Braves scored all their runs in the fourth inning.

		R	H	E
Wenatchee	013 001 014—11	16	1	
Yakima	000 010 100—2	7	4	

Batteries: Dahle and Len Neal; Anderson, Savarese (3) and Brenner.

		R	H	E
Vancouver	000 001 034—8	10	3	
Spokane	104 000 001—6	8	3	

Batteries: Nicholas, Gunnarson (7), Whyte (9) and Ritchey; Conant, Roberts (9) and Nulty.

		R	H	E
Tacoma	200 311 020—9	18	1	
Tri-City	000 700 000—7	10	1	

Batteries: Amador, Guldsen (4), Knezovich (9) and Sheets; Stone, Costello (5), Castro (8), Olson (9) and Penal.

Nanaimo Lacks Imports First Season in League

Nanaimo Native Sons will have to follow the example of Victoria and play their first season in the Inter-City Lacrosse League with home talent.

The Shamrocks played their first season last year with three players who had previous experience in the circuit but the trio learned their lacrosse in Victoria.

Nanaimo's efforts to build a strong contender by importing stars received a double setback this week. Officials of the Nanaimo team yesterday confirmed an Eastern report that former St. Catherines stars Nip O'Hearn and Gerry Fitzgerald will not be playing for the Sons this year. Fitzgerald has signed with Peterborough in the Ontario Lacrosse Association and O'Hearn is being married on May 5 in the East and will not be able to establish Nanaimo residence before the Inter-City League's May 1 deadline.

TOO LATE

Earlier, league officials reported that Nanaimo will not be able to use goalie Stan Josephs of North Shore Indians, or Harry Buchanan and Lyle Scott, Burrard stars last year. The trio failed to file transfer forms before the April 15 deadline.

Only player to transfer to Nanaimo before the deadline was Gordie Nickle, who played for Indians last season. Coach Lloyd Steele is confident of a good team, however, and reports 30 players turning out to practices.

New Westminster, Vancouver and North Shore are all finding it difficult to get players to attend workouts regularly, and all three have a goaling problem. Missing from New Westminster practices are Reo Jerome and Sid Martin, who are both reported to be by-passing lacrosse for softball this year. Also on the indefinite list are Bobby Bremner and Mike Munro.

SEEK GOALIE

Indians are still looking for a goalie to replace Josephs, who has failed to turn out, and will probably lose Johnny McKay, who is taking a new job at Port Alberni. Roy Burton, rookie of the year in 1949, has come out of retirement and may be converted into a defenceman.

New Westminster and Vancouver are waging a tug-of-war for the services of goalie Walt Lee, who wants to transfer to the Commandos. Vancouver wants him to alternate with Jack Green, who reversed an earlier decision to retire, while Commandos want him to share duties with Gordy Pogue.

Properly-Financed Plan For Wildlife Possible

VANCOUVER, April 25 (CP).—Conservation of fish and game in British Columbia now is on a firm basis that should enable the Game Commission to map out a long-range program that can be properly financed, Attorney-General Gordon Wismer said today.

[illegible] ing at the opening session of the four-day provincial game convention, sponsored by the B.C. Game Commission, paid high tribute to fish and game associations and the commission for their aid in getting a fixed budget for fish and game work.

"Seventy-five per cent of the revenues from fish and game, including fines, has been set aside for the use of the Game Commission," he said. "Estimated revenue is $802,000, and $615,000 will go into the fish and game budget plus the predatory animal fund which amounts to $143,000.

"This, along with $22,000 collected in fines last year, means that nearly the whole amount of the fish and game revenue will be put back into your hands."

SAYS FINES TOO LOW

Wismer said that he believed that present fines meted out to persons who break game laws are not high enough.

"I think the magistrates should be more severe in some cases where there has been deliberate depredation of our game life," he said. "I believe in such cases the fines should be raised."

Wismer complimented the commission on its conservation policy and said it was one of the finest anywhere in the world.

He said a long-range program properly financed with a budget, instead of relying on the vagaries of the provincial budget, was what was needed for the department to carry on its work.

PRESENTS BUTTONS

Seven long-service buttons were presented by the Attorney-General to Game Department personnel.

Receiving the buttons were: Game Commissioner Frank R. Butler, 47 years; Game Commissioner James G. Cunningham, 42 years; Game Warden W. H. Cameron, 43 years; Inspector C. F. Kearns, 40 years; Inspector R. M. Robertson, 40 years; Game Warden Frank Urquhart, 36 years; Inspector W. A. H. Gill, 39 years.

Fish, Game Group Plans Celebration

The Victoria Fish and Game Protective Association will officially open its Goldstream Club House with a two-day celebration May 5 and 6.

The celebrations will start on the Saturday with a dance at the club house starting at 8 p.m. The following day the club will hold a general meet, which will include retriever trials, dog obedience trials, a fly-casting competition, and trap shooting.

The public has been invited to attend the celebrations.

Dicksons, Toggery Shop Vie For Poodle Dog Cafe Trophy

Toggery Shop and Dickson's Tea and Coffee will meet in a three-game roll-off for the Poodle Dog Cafe Trophy, emblematic of the Senior Tenpin Bowling League championship, at Gibson's Bowladrome next Tuesday.

Toggery Shop captured the league's second-half honors last Tuesday when it completed the schedule two games ahead of Dickson's, winners of the first-half.

The remaining teams in the league — Strathcona Cafe, Watson's Men's Wear, Orange Crush, and Gorge Hotel — will compete in a consolation round.

HIGH AVERAGE

Harold Paulding won the league's individual high-average laurels and will be presented with the Brock Whitney Trophy during the play-offs. Paulding rolled an average of 185 for 87 games. He was closely followed by Ron Wilson with 184 and Andy Palmer with 183.

Toggery Shop walked off with most of the team honors. They rolled 2,916 for the team's high-three and 1,001 for the team-single mark for the season.

Roy Begg bowled the individual high-three mark of 683 and Gordy Law rolled 268 for the individual high-single game.

Complete list of averages follows:

Paulding 185, Wilson 184, Palmer 183, Begg 181, Law 180, Ken Mann 180, Andy Nelson 178, Monty Mapes 177, Roy Barnes 176, Roy Sparks 176, Andy Spouse 175, Fred Welsh 174, Bill Holness 174, Bi. Coates 174, Nick Howard 173, Chuck Bennett 172, I. Lewis 171, J. Howell 171, J. Leetham 170, Harry Holness 170, Cec Dixon 169, P. Stewart 168, D. Barr 168, L. Patterson 167, R. McArthur 167, L. Murrant 166, J. Ferguson 165, W. Johnston 163, S. Jenkins 163, J. Bacon 163, R. Turner 163, W. Logie 161, B. Barnswell 157, F. Barrie 157, O. Savory 156, L. Larson 156.

Draw Listed For Tourney At Gorge Vale

First round of match play in the Gorge Vale Golf Club's handicap championship will be played at the Victoria West course Sunday.

Draw and start times follow:

FOURTH FLIGHT

7.30 a.m.—E. Hume vs. D. Burdon.
7.35 a.m.—R. [illegible] vs. W. Coates
7.40 a.m.—[illegible] vs. J. Lowrence
7.45 a.m.—A. Tregenza vs. O. Morrell
7.50 a.m.—[illegible] vs. K. Burden
7.55 a.m.—J. [illegible] vs. G. Anderson
8.00 a.m.—O. Mercer vs. L. Brockbank
8.05 a.m.—J. Coates vs. D. Elford
8.10 a.m.—A. Berner vs. D. Lee
8.15 a.m.—A. [illegible] vs. L. Howard
8.20 a.m.—W. H[illegible] vs. R. Olsen
8.25 a.m.—B. Thorwell vs. A. Dick
8.30 a.m.—K. [illegible] vs. R. MacLean
8.35 a.m.—B. Brown vs. J. Grieve
8.40 a.m.—O. Dyson vs. W. Sutherland.
8.45 a.m.—T. Whelan vs. M. Waller.

CHAMPIONSHIP FLIGHT

8.50 a.m.—R. Law vs. D. Frankland.
8.55 a.m.—J. Walker vs. K. Cole
9.00 a.m.—J. Dyson vs. R. Bell
9.05 a.m.—R. [illegible] vs. N. Hogan
9.10 a.m.—I. Henning vs. J. Brown
9.15 a.m.—J. [illegible] vs. R. Shea
9.20 a.m.—A. Merriman vs. L. Greenwood
9.25 a.m.—G. [illegible] vs. G. Beach
9.30 a.m.—I. McIntyre vs. F. Foster
9.35 a.m.—W. [illegible] vs. J. McMillan
9.40 a.m.—D. [illegible] vs. H. McIntyre
9.45 a.m.—B. [illegible] vs. D. McMillan
9.50 a.m.—D. Keen vs. R. Luston
9.55 a.m.—R. Porter vs. F. Hosting
10.00 a.m.—D. [illegible] vs. N. Howard
10.05 a.m.—J. Merriman vs. R. Wakelin

SECOND FLIGHT

10.10 a.m.—K. [illegible] vs. R. Hoadley.
10.15 a.m.—W. [illegible] vs. R. Stitchen
10.20 a.m.—[illegible] vs. W. Armstrong
10.25 a.m.—G. [illegible] vs. P. Lanigan
10.30 a.m.—H. [illegible] vs. P. Kerr
10.35 a.m.—P. [illegible] vs. R. Pomfret
10.40 a.m.—I. [illegible] vs. T. [illegible]
10.45 a.m.—D. [illegible] vs. H. McDonald
10.50 a.m.—[illegible]
10.55 a.m.—H. [illegible] vs. G. Rogers
11.00 a.m.—B. [illegible] vs. D. Jefferson
11.05 a.m.—F. Barber vs. R. Howard
11.10 a.m.—[illegible]
11.15 a.m.—D. [illegible] vs. D. Macolm
11.20 a.m.—A. [illegible] vs. R. Bennett
11.25 a.m.—Dr. W[illegible] vs. B. Owen

SIXTH FLIGHT

11.30 a.m.—H. Meaney vs. Dr. W. Chapman.
R. McParlin, bye
11.35 a.m.—[illegible] vs. W. Cross
B. [illegible], bye
11.40 a.m.—I. [illegible] vs. J. Watson
W. [illegible], bye
H. Pole, bye
A. [illegible], bye
11.45 a.m.—D. Chisholm vs. D. [illegible]
11.50 a.m.—H. [illegible] vs. A. Moler
W. Martin, bye
R. Hanks, bye
K. McDonald, bye
W. Hobbert, bye
R. Robertson, bye
A. Clark, bye

O.C. Soccer

LONDON, April 25 (Reuters).—Results of soccer games played today in the United Kingdom:

ENGLISH LEAGUE
DIVISION I

Chelsea 2, Wolverhampton Wanderers 1.
Liverpool 0, Aston Villa 0.

DIVISION II

Blackburn Rovers 2, Queens Park Rangers 1.
Birmingham City 1, Brentford 1.

DIVISION III (SOUTHERN)

Bournemouth 4, Aldershot 0.
Bristol City 0, [illegible] United 0.
Millwall [illegible], Exeter [illegible] 0.
Newport County 1, Norwich City 1.
Nottingham Forest 2, Northampton Town 2.

DIVISION III (NORTHERN)

Accrington Stanley 2, Hartlepools United 0.
Bradford City 1, Shrewsbury Town 0.
Chester 2, New Brighton 1.
York City 4, Tranmere Rovers 0.

SCOTTISH LEAGUE
DIVISION A

Celtic 1, Motherwell 1.
Hibernian 3, Raith Rovers 0.
Third Lanark 1, Rangers 0.

DIVISION B

Alloa Athletic 2, Dunfermline Athletic 0.
Hamilton Academicals 0, Queen of the South 0.

OTHER MATCH

Reading 4, Manchester United 4.

BASEBALL'S BIG SIX
By The Associated Press

Leading batsmen (first three in each league):

Player and Club	G	AB	R	H	Pct
Busby, White Sox	8	32	6	17	.531
Elliott, Braves	8	26	4	11	[illegible]
Wyrostek, Reds	8	29	1	12	.414
Fox, White Sox	8	27	6	11	.407
Carrasquel, White Sox	8	30	7	10	[illegible]
Robinson, Dodgers	8	35	7	13	.371

Home Runs—National: Jethroe, Braves 4; American: Williams, Red Sox, Zarilla, Robinson, White Sox 3.

Runs Batted In—National: Robinson, Dodgers 10; American: Zarilla, White Sox 12.

Golf--- Here's How

By SAM SNEAD
Golf's Greatest Player Teacher

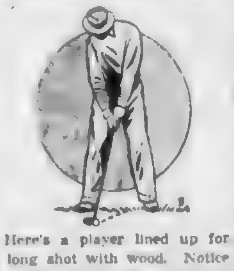

Here's a player lined up for a long shot with wood. Notice that the ball is played off the left heel and this is as it should be. The ball is positioned forward of centre with long woods and long irons because the longest flight is obtained if the impact between clubface and ball occurs just after the clubhead has passed the lowest point of the swing and has started to rise. With a straight faced No. 1 wood the ball must be teed up to get the correct height in flight to yield the most yardage. The ball is moved back perhaps an inch nearer centre for a No. 2 wood, the brassie, because the brassie is more lofted than the driver. And by so positioning the ball the clubhead contacts it just as the clubhead passes the low point in the swing and starts up. This gives the longest controlled flight. And for the same reason the ball is positioned another inch nearer centre for the spoon, your No. 3 club.

(Copyright 1951 John F. Dille Co.)

Remember When..

Winnipeg Falcons, captained by Frank Fredrickson, won the first Olympic hockey championship 31 years ago today, by blanking Sweden, 12-0, at Antwerp. The Canadians had won their two previous games by shut-outs too, 2-0 over the United States and 15-0 over Czecho-Slovakia.

Speaking Briefly

Vancouver has asked the Federal Government to lend a hand in financing the 1954 British Empire Games. Mayor Fred Hume wrote Ottawa seeking to have public donations made deductible from income tax.

Northwest pro golfers will shoot for prizes totaling $1,000 July 2-4 in the annual Washington State P.G.A. tourney at Yakima.

* * *

Pitcher Rex Barney, once regarded as a great prospect by Brooklyn Dodgers, has asked to be placed on the voluntarily retired list.

* * *

Max Bentley and Joe Klukay have signed contracts with the Toronto Maple Leafs bringing the Leaf's total signatures for next season to five. Bentley previously had talked of retirement.

* * *

Since the withdrawal of Uncle Miltie and Battlefield, Greentree Stable's Big Stretch and Cain Hoy Stable's Battle Morn have been established as future book co-favorites for the Kentucky Derby.

* * *

[illegible] Queen's [illegible] Prince Edward Island [illegible] has organized a "crow shoot competition"—with prizes. Twenty-five pairs of crow's legs must be submitted to be eligible.

* * *

Kansas City Blues of the American Association announced having purchased Bill Ramsey, an outfielder, from Seattle.

* * *

Queen Elizabeth flew from Sandringham to the Cheltenham Race Track yesterday to see her horse, Manicou, finish last in the Cheltenham Gold Cup, one of Britain's major jumping events.

* * *

Promoter Jack Solomons announced the projected heavyweight fight between Jack Gardner, British and European champion, and Argentina's Cesar Brion is definitely off.

* * *

The Spokane Indians will lose a rookie battery to Uncle Sam Sunday. The club reported that Pitcher Hank Eckhart and Catcher Henry Hinz will leave to enter the army.

* * *

Casey Stengel, manager of the New York Yankees, returned to his team yesterday after spending almost a day in hospital because of a kidney ailment. He was stricken just before Tuesday's game.

Powerful U.S. Golf Group To Invade U.K.

NEW YORK, April 25 (AP)—One of the most imposing amateur golfing contingents the United States has ever sent abroad prepared today to shove off for a crack at Britain's most prized links trophies.

In the vanguard were nine members of the United States Walker Cup team which will tackle Britain's top amateurs in the biennial team match between the two countries May 11-12 at the Birkdale Golf Club near Southport.

Eighteen other Americans, including comedian Bob Hope, have filed entries for the British amateur championship May 21-26 at the Royal Porthcawl course near Cardiff, Wales. Frank Stranahan, a member of the U.S. Cup team, will defend his championship in the latter event.

Members of the Walker Cup team are:

Willie Turnesa, captain; Frank Stranahan, Dick Chapman, Charles Coe, Jimmy McHale, Harold Paddock, Jr., Sam Urzetta, Bob Knowles, Jr., and William Campbell.

BOXLA PRACTICE

Tebeautys, senior "B" lacrosse team, will hold a practice at Stevenson Park today starting at 6.30 p.m. All players are requested to attend in full strip.

EXPORT
CANADA'S FINEST CIGARETTE

Under Knife

NICK MICKOSKI

New York Rangers left-winger, Mickoski yesterday underwent operation to correct recurrent dislocation in his right shoulder. Injury has sidelined him twice in last two years. He is reported in good condition at New York.

U.S. Net Stars Dominate Paris Tourney

PARIS, April 25 (AP)—American tennis stars today gained two places in the men's semi-finals and all four berths in the women's semi-finals of the Paris international tennis tournament.

Dick Savitt, sixth-ranking American, reached the round of four with an easy conquest of the French Davis Cupper, Marcel Bernard, 6-0, 6-2, 6-4. Savitt, the Australian champion, will face Budge Patty, the Wimbledon titlist, in one semi-final match tomorrow.

The other semi-final will send Egypt's Jaroslav Drobny against Bernard Destremau of France.

In the women's semi-finals Beverly Baker will meet Doris Hart, and Louise Brough will oppose Shirley Fry.

Bowling Scores

GIBSON'S BOWLADROME
SENIOR TENPIN LEAGUE
FINAL STANDINGS—SECOND ROUND

	W.	L.
Toggery Shop	28	17
Dickson's Tea and Coffee	26	19
Strathcona Cafe	23	22
Watson's Men's Wear	[illegible]	21
Orange Crush	20	25
Gorge Hotel	16	29

Toggery Shop: J. Howell, 606, L. Larson, 667, W. Sparks 614, G. Law 593, R. Wilson, 537. Totals 828, 823 [illegible]—2,473.
Strathcona Cafe: C. Dixon, 470, P. Barrie, 428, R. McArthur, 504, A. Nelson, 496; R. Begg 537. Totals 827, 807, 791—2,335.
Toggery Shop won three.

Watson's Men's Wear: K. Munn, 514, W. Johnston, 476, W. Logie 467, N. Howard, 416, R. Barnes 531. Totals 808, 786, 827—2,421.
Dickson's Tea and Coffee: L. Patterson 561, L. Lewis 529, P. [illegible] 484, M. Mapes 544, H. Paulding 541. Totals 870, 84[illegible], 840—2,55[illegible].
Dickson's Tea and Coffee won three.

Orange Crush: D. Barr 548, W. Coates [illegible], J. Leetham 4[illegible], H. Holness 504, W. Holness 467. Totals [illegible] 854—2,584.
Gorge Hotel: A. Palmer 5[illegible], S. Jenkins [illegible], R. Turner 492, P. Stewart 527, F. Welsh 486. Totals 805, 871, 786—2,462.
Orange Crush won two.

Portland Track After Top Riders

PORTLAND, April 25 (INS).—General manager Bill Kyne of the resurrected Portland Meadows race track has announced plans for renovating the plant and getting some top jockeys for the Summer and Fall season.

The plant has been bought by the Portland Turf Association after being foreclosed by a Portland bank.

Kyne claimed that he can get Johnny Longden, Willie Shoemaker, Steven Brooks and Ralph Neves as jockeys in races at the Portland track.

STILL THE BEST DEAL IN USED CARS . . .
On the 800 Block
Pandora Avenue
Gladwell MOTORS
PANDORA at QUADRA B 2111

Phone for FREE Delivery COD
Bottled BEER
PHONE
G4179
This advertisement is not published or displayed by the Liquor Control Board or by the Government of British Columbia.

Impending English Soccer Cup Final Main Event of Britain's Sport Year

LONDON, April 25 (Reuters)—If they built a stadium to hold 1,000,000 spectators they'd have no trouble filling it at least once during Britain's sports year—for the final of the English Soccer Cup.

For every one of the 100,000 who'll jam Wembley Stadium Saturday to see Newcastle United meet Blackpool in the most glamorized game of the soccer season, at least ten more fans would gladly give eyeteeth to get inside.

They might not see a great game; many Cup finals of the past have been disappointing as exhibitions of soccer. But they'd see the clash of two fighting football clubs who have emerged the only unbeaten outfits of the 673 amateur and professional squads that set foot on the Wembley trail last August.

This year's contest shapes up as a one-sided display with Blackpool figuring as hot form favorites to whip the Coaltown team easily.

Since the Lancashire lads won their Cup semi-final last month they have racked up seven wins in ten starts in league contests while over the same period Newcastle has won [illegible] games. Newcastle's once-potent forward line has failed to score a single goal in its last five home games.

BOOKIES CAUTIOUS

But bookies, remembering other Cup final upsets, are cagily laying odds ranging only as high as 5 to 4 against Newcastle to trim the tangerine-and-white clad team from Blackpool.

Blackpool are more colorful of the two squads with their demon forward combination of centre Stan Mortensen and right wing Stanley (Wizard of Dribble) Matthews, perhaps the greatest ball control player soccer has ever produced.

This pair alone with Matthews' beautifully timed cross-[illegible] dropping onto Mortensen's educated toes in the goalmouth and then booming into the net are dangerous enough to win most games all by themselves.

They will be backed up by a strong defensive team that has allowed only four goals in seven Cup ties and replays this season while the forwards were banging in 12—five by Mortensen.

ALL-STAR PERFORMER

Newcastle compiled a 16-7 record in seven Cup encounters. Six of the goals were fired by centre forward Jackie Milburn, [illegible] Matthews and Mortensen a regular performer on England's all-star international squad.

Milburn's dipsydoodle playmaking downfield will be the chief weapon the slumping Newcastle team can pit against Blackpool. If the little centre is hot Saturday, and can set his other forwards alight, the Coal [illegible] Cup.

Newcastle United has won the [illegible] before, in 1910, 1924 and 1932, and lost four other finals—in 1905, 1906, 1908 and 1911.

Blackpool has reached the final once, losing 4-2 to Manchester United three years ago.

The competition was started in 1872 and with the exception of wartime interruptions has highlighted English soccer every year since.

Holder Leads P.C.L. Batting

SAN FRANCISCO, April 25 (AP)—Veteran Brooks Holder, Portland outfielder, led Pacific Coast League regulars through games of last week with a batting average of .429. He played in 20 games.

Chuck Connors, Los Angeles first sacker, topped the circuit in runs batted in, with 29, and was deadlocked with Bill Jennings, Oakland shortstop, for home run honors, each having clouted eight.

Hollywood southpaw Art Schallock, with a record of four wins and no defeats, was the top league pitcher through last week's games.

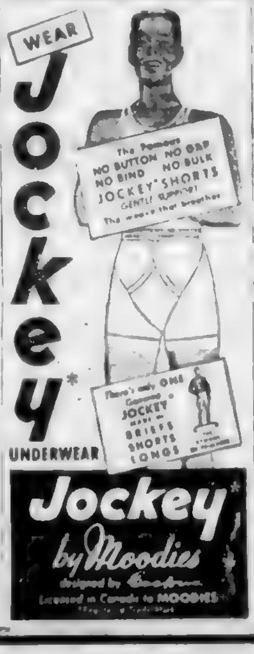
WEAR
Jockey*
UNDERWEAR
The famous NO BUTTON NO GAP NO BIND NO BULK JOCKEY* SHORTS
There's only ONE genuine JOCKEY made in BRIEFS SHORTS LONGS
Jockey* by Moodies
designed by Cooper's
Licensed in Canada to MOODIES
*Registered Trade Mark

IT'S
THE
VIEW
STREET
GARAGE
FOR
BONDED BRAKES
720
VIEW
PHONE
G 3243

BIG AND LITTLE
1936 CADILLAC SEDAN [illegible] $595
1939 MORRIS 4-DOOR SEDAN—This is the Morris "10." Leather upholstery. Should be seen to be appreciated $495
J. M. WOOD MOTORS – DODGE – DE SOTO
TWO LOTS TO SERVE YOU AT
837 AND 1061 YATES STREET
PHONE G 7196

two
Gillies
by
Roblee

"Pug"
[illegible]
$16.95

"Klomp"
crepe sole
tawny tan
$16.95

Right
for
town
or
casual
wear

Ingledew's
Men's shoe shop
749 YATES ST.
mail orders promptly filled.

TRADE-IN SALE

NEW CLOTHES FOR OLD! YOUR OLD CLOTHES MEAN $$ TO YOU!

It's true—you can bring in your old Suit, Sport Coat, Slacks, Shoes, Shirts and Socks, REGARDLESS OF CONDITION—and trade them in on the price of a similar garment of your choice and save dollars.

- NO INCREASE IN PRICES
- CHOOSE FROM OUR ENTIRE STOCK
- USE YOUR OLD GARMENT AS A DEPOSIT
- REGULAR PRICED MERCHANDISE

NO INCREASE IN PRICES

TRADE-IN YOUR OLD SPORTS COAT FOR 5.00
Many styles, shades and patterns to choose from. Popular lounge link button models and pure wool navy blue flannel blazers. Sizes 35 to 42.
REGULARLY PRICED FROM 24.95

NATIONALLY ADVERTISED BRANDS

TRADE-IN YOUR OLD SLACKS FOR 3.00
It's easy to make your selection from our complete stock of gabardines, worsteds and flannels in all the new Spring shades and styles, featuring black drapes. Sizes 28 to 40.
REGULARLY PRICED FROM 9.95.

ALL OLD CLOTHING PASSED TO A CHARITY OF YOUR CHOICE

TRADE-IN YOUR OLD SHIRT FOR 1.00
Old Sport or Dress Shirts, bring them to us and trade them in on the price of a new one. See our selection of the new "Buccaneer" and "Continental" styles, nylons, wools and many others. Choose a new Dress Shirt with fused or Windsor collar. All sizes.
REGULARLY PRICED FROM 3.95.

ENTIRE STOCK TO CHOOSE FROM

TRADE-IN YOUR OLD SUIT FOR 10.00
Regular Price ... 57.50
Trade-in ... 10.00
You Pay ... 47.50
Select a new smartly styled suit from our large range of gabardines, worsteds, pic 'n' pics, wool flannels and many others. Correctly styled lounge models with hand-stitched lapels, one or two-button style. Guaranteed fit. Sizes 35 to 44.
REGULARLY PRICED FROM 57.50.
USE YOUR OLD SUIT AS A DEPOSIT

NO INCREASE IN PRICES

TRADE-IN YOUR OLD SHOES FOR 2.00
Yes, your old Shoes are worth money when you trade them in on a new pair. Over 1,000 pairs of quality brogues, moccasin toes, straps, loafers and many other styles to choose from. Sizes 6 to 11. REGULARLY PRICED FROM 9.95.

CLOTHING ACCEPTED REGARDLESS OF CONDITION

TRADE-IN YOUR OLD SOCKS FOR 25c
Even your old Socks are worth money. Included in our large stock of socks are nylon, Kroy wool, English botany wool in plain or fancy patterns. Sizes 10 to 12.
REGULARLY PRICED FROM 1.00.

"FOR YOUR BEST BUY — SEE MEN'S SUPPLY"

MEN'S SUPPLY STORE
614 FORT STREET

Job With High Insurance Rates

[illegible] job [illegible] tackled by a group of divers, [illegible] Hermet [illegible] from Soviet Zone of Germany [illegible] into West Berlin lake to carry [illegible] of removing [illegible] of phosphor bombs from [illegible] There in 1945. The lake has been danger spot since [illegible] and its lethal cargo went down. Part of superstructure of craft is in background.

Seamen Claim Beatings After Taking Farm Jobs

TACOMA, Wash., April 25 (AP). A modern-day twist to the old [illegible] of "shanghaied" seamen was told here yesterday by [illegible] aboard a British [illegible].

[illegible] instead of being hauled away to sea, this time the seamen were purported to be lured away to California rice and vegetable fields.

First Officer Roger Fielding of Ss Silverplane, Java Pacific Line, said his vessel lost most of her native engine-room crew to agricultural labor contractors in San Francisco and Los Angeles ports.

He said the men—mostly Malayans or Indians—were promised high wages to work in the fields. He said several months later the men reported back to British ships with tales of beatings and little or no salaries.

"Their stories seem to jibe" said Fielding. "If they protested or asked for their money they said they were beaten and threatened with being turned over to the immigration authorities."

He said he had protested to the British Consul and immigration officials.

Boat Ruckus Sentence Upheld

Victoria Police Magistrate Henry Hall's 30-day sentence [illegible] a Vancouver man who [illegible] assaulted a C.P.R. [illegible] constable and started a fire in a cabin was upheld by Court of Appeal yesterday.

[illegible] was locked in a cabin April 11 after he allegedly assaulted the constable and while there lit a fire near a fire sprinkler, putting it out of commission.

Group Discusses Credit Unions

COLQUITZ, April 25. — The Young Adult Fellowship of Wilkinson Road United Church met Monday evening at the home of Mr. and Mrs. B. Livsey, North Road, with K. Dillabough presiding.

Credit unions were the topic of discussion with J. A. [illegible] the guest speaker, giving details of the working plan and its usefulness.

Refreshments were served by Mrs. B. Livsey, Mrs. K. Dillabough, and Mrs. J. Horner.

Tides at Victoria

APRIL

[illegible]

Sunrise and Sunset

APRIL

[illegible]

Special Gauges in Island Streams May Help Find Answers to Problems of Young Salmon

MARINE AND TRAVEL NEWS

A lot of questions about salmon are [illegible] answered.

Many of the question marks [illegible] by Federal Fisheries Department men here are [illegible] a new form [illegible] streams of lower Vancouver Island.

Special water gauges in several [illegible] streams of the area are recording [illegible] water flow [illegible] and other data.

"All this [illegible] is of value to us," said Gordon Barrie, local Federal Fisheries representative. "It will enable us to maintain a day-to-day check of these important factors and in time it is hoped a reasonable estimate [illegible] the number of salmon [illegible] which manage to escape from the stream to the open sea."

Such water gauges have already been [illegible] in Goldstream, [illegible] Stream and [illegible] Creek.

The latter streams are both in the Sooke area. "These we regard as key streams," Mr. Barrie explained. "They present [illegible] streams of the [illegible]."

[illegible] that such a survey has been made.

* * *

RECORD VALUE

British Columbia's 1950 fish catch had a total market value of $88,904,000 the highest in history, A. J. Whitmore, Federal fisheries supervisor reported in Vancouver yesterday.

Last year's operation was $10,000,000 higher than the record year of 1947.

Salmon topped the list with a marketed value of $48,000,000; herring was second, $9,300,000, and [illegible] third $5,168,000.

[illegible] the $1,000,000 mark for the first time with sales of $[illegible].

* * *

PRAISE MEN

[illegible] made a fine [illegible] for themselves in ports of New Zealand and Australia.

From a [illegible] of sources have come reports praising the Canadian sailors for their appearance and [illegible]. Top-ranking [illegible] of the Australian and New Zealand Navies have praised the men.

Mrs. C. O. Smith, 3130 Quadra, has received letters from friends in Sydney, Australia, recently visited by the warship, in which warm praise was given several R.C.N. men who visited the Sydney home for dinner.

H. B. Main, manager of Canadian Pacific Airlines' Pacific service, following his return from an inspection of company services in Australia, said the [illegible] wonderful public relations job for Canada."

* * *

MARINERS' WARNING

Deep-sea rafts have been moored in [illegible] Inlet, Barkley Sound on the west coast of the inlet according to T. E. Morrison of the Transport Department. The rafts will be located about 300 feet offshore and they will carry fixed white lights. Mariners are warned to be on the lookout for them.

Victory Seen By Pensioners

[illegible] of the Victoria [illegible] hospital insurance.

It will urge that nursing homes for the care of the chronically ill or senile be built, and that insurance cover chronic aged people whether living on an old-age pension or a private pension.

The meeting called the Government's decision not to requisition pensioners' cheques for hospital payments "a victory for the Organized Old Age Pensioners and Campaign Council."

NOTICE
BRENTWOOD MILL BAY FERRY
Off for Annual Overhaul and Steamship Inspection
April 23 to 26 Inclusive

HOT WATER
AND ECONOMICAL HEAT

IT'S FUN
to [illegible] and browse. The savings too are REALLY fun!

RANGE BOILERS—
Extra heavy, No. 30 .... $26
[illegible] $30
OIL CIRCULATING HEATERS $35

CAPITAL SUPPLY COMPANY

SURPLUS CORMORANT PANDORA CENTRE
1501 GOV'T. G-2713

To Seattle and Port Angeles!
ABOARD THE SWIFT, COMFORTABLE LUXURY-LINER
M.V. Chinook

Effective October 1, 1950
VICTORIA-SEATTLE
Daily
Lv. Victoria .... 4:00 P.M.
Lv. Port Townsend .... 6:30 P.M.
Ar. Seattle .... 9:15 P.M.
Lv. Seattle .... 11:45 P.M.
Lv. Port Townsend .... 2:15 A.M.
Lv. Port Angeles .... 6:30 A.M.
Ar. Victoria .... 8:00 A.M.
VICTORIA-PORT ANGELES
Lv. Victoria .... 11:30 A.M.
Ar. Port Angeles .... 1:00 P.M.
Lv. Pt. Angeles .... 6:30 A.M. 1:45 P.M.
Ar. Victoria .... 8:00 A.M. 3:15 P.M.
All times shown are Pacific Standard Time
★Special Round Trip Week-end Fares to Port Angeles and Seattle.
BLACK BALL LINE
PUGET SOUND NAVIGATION CO.
814 Wharf Street • Phone Empire 0222

ANNOUNCING
The Operation of the Sidney-Anacortes Ferry
Effective April 27 to June 14, Inclusive
Lv. Sidney 12:40 P.M. Ar. Anacortes .... 6:40 P.M.
Lv. Anacortes 8:30 A.M. Ar. Sidney .... 12:15 P.M.
Via Friday Harbor, Shaw, Orcas and Lopez. Pacific Standard Times

Canadian Pacific Airlines Announce

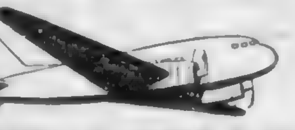

SCHEDULE CHANGES
Effective April 30, 1951
LEAVE VANCOUVER
For / P.S.T.
Penticton, Castlegar, Cranbrook, Calgary 7:00 A.M. DAILY Except SUNDAY
Port Hardy, Sandspit, Prince Rupert 7:45 A.M.
Port Hardy, Sandspit, Prince Rupert 11:30 A.M. MON., THURS. and SAT.
Kamloops, Williams Lake, Quesnel, Prince George 9:00 A.M. DAILY Except SUNDAY
Prince George, Fort St. John, Whitehorse 6:00 P.M. DAILY Except SATURDAY
For Reservations and Information
ANY CANADIAN PACIFIC OFFICE or YOUR TRAVEL AGENT
Canadian Pacific
AIRLINES

Men of Distinction prefer
LORD CALVERT
Canadian Whisky
Served with pride on those special occasions when only the finest will suffice

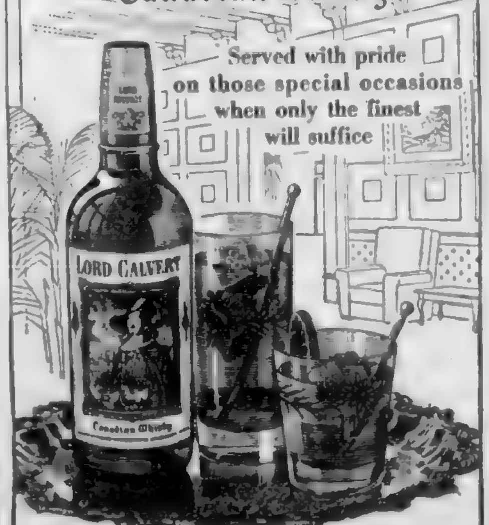

CALVERT DISTILLERS (CANADA) LIMITED
AMHERSTBURG • ONTARIO
This advertisement is not published or displayed by the Liquor Control Board or by the Government of British Columbia.

"Make your home a picture too..."
NARVO

Outside... MURPHY EXTERIOR PAINTS... Outside appearances count for so much. Beautify the exterior of your home with smooth-flowing, long-lasting Murphy Exterior Paints that beat the weather year after year.

Inside... MURPHY PETAL TONE... 14 charming pastel shades for your own choice of color harmony. Flat and semi-gloss available in identical colors, also gloss.

All around the house... NARVO... For furniture and woodwork, bathrooms and kitchens, easy-spreading, long-wearing NARVO — Canada's smartest enamel—available in 25 delightful shades

Use Murphy Paints

You'll Find What You Want . . .
Sell What You Don't Want . . . Through
COLONIST WANT ADS

THE SMART LOOK IS

WELL GROOMED HAIR instantly!

THE BRYLCREEM LOOK

HERE'S WHY Brylcreem Is So Different!
- Super concentrated to give more for your money—goes further than any other hair dressing. Try—see for yourself!
- Grooms perfectly; hair stays well-groomed all day long.
- Neutralizes perspiration acids—help keep your hair and scalp clean and fresh.
- Relieves dryness; with massage, removes loose dandruff.
- Not greasy, not sticky, does not contain alcohol.
- Liquefies speedily—quickly spreads throughout hair—keeps it soft, lustrous, healthy-looking.
- Over 45,000,000 sold yearly!

Buy at all drug counters—and ask your barber for a Brylcreem application!

More Men Buy BRYLCREEM Than ANY OTHER HAIR DRESSING In the World!

the hair dressing that Conditions as it Grooms

SMALL TALK WITH THE BUTCHER by Syms

[illegible]

Two Sentences Quashed In Nitroglycerine Case

Convictions against two men on charges of possession of nitroglycerine were quashed yesterday by the B.C. Court of Appeal, and the appeal of a third on the [illegible] dismissed. [illegible] and Walter [illegible] joined Clayton Hobson in Calgary [illegible] told court he had manufactured the explosive in Toronto [illegible] to use it for mineral prospecting in British Columbia. [illegible] bars, dynamite caps, detonators and fuses were among other articles [illegible]

ANCIENT ROUTE

The Nottawasaga River which empties into Georgian Bay was the first [illegible] route for Iroquois [illegible]

Need Still Tremendous

Thanks to the Victoria Meeting [illegible] of Friends have been [illegible] by the society's general secretary [illegible] Paul D. Sturge.

In a letter from London Mr. Sturge says: "We are grateful for [illegible] cartons of clothing [illegible] those who have contributed.

"The [illegible] in this country [illegible] that the Continent of Europe is a land flowing with milk and honey . . . but the need is still tremendous . . . among vast populations of refugees."

Local officials of Friends have stated that relief work is still under way. Nineteen more cartons of clothing have been sent recently. Cash donations are used to purchase baby food and medical supplies.

The RITZ
1040 WEST GEORGIA
A COMPLETE CHOICE OF WELL-APPOINTED AND FULLY SERVICED APARTMENTS AND HOTEL ROOMS at MODERATE RATES
John H. Crane Manager
VANCOUVER B.C.

Daily Astrology

By RITA DEL MAR

THURSDAY, APRIL 26, 1951

[illegible]

BIG AIRPORT

[illegible] Airport at [illegible] have a total [illegible] four miles.

Chefs Cook 48 Meals Hourly While Traveling at 60 M.P.H.

[illegible]

MANY OTHER CHORES

[illegible]

LAST RETURN

[illegible]

WORD-A-DAY

By BACH

OBDURATE

(ŏb'dū-rāt) ADJ.

HARDENED IN FEELING, UNYIELDING, HARD-HEARTED; ALSO, STUBBORN, WICKED

Cleans GLASS COOKING WARE . . .
COW BRAND BAKING SODA

To taste it is to prefer the superb quality and flavour of
"SALADA" TEA

for family favor!
SWEET CREAM STYLE CORN!
ROYAL CITY CANNED FOODS

Kellogg's CORN FLAKES
The ORIGINAL

Breeze-along breakfast for...
MORE PUNCH 'TIL LUNCH!
Kellogg's Corn Flakes Pack the "PUNCH"!

To sail through the morning more easily, eat a breakfast with more *staying power!* A *better* breakfast built around Kellogg's Corn Flakes. The food power you get lasts you longer.

Yes, Mother, *every* morning, let your whole family enjoy Kellogg's Corn Flakes for breakfast. Kellogg's are the biggest, freshest flakes you ever poured in your cereal bowl! You'll enjoy them, too, for a light lunch or a bedtime snack.

Today your bargain in goodness and nourishment is Kellogg's Corn Flakes in the big economical Family Size. Serve them *often*.

EAT BETTER-
LIVE LONGER-
W.K. Kellogg

Esteemed
THE WORLD OVER FOR ITS
AGE AND MELLOWNESS

Grant's Scotch Whisky
PRODUCE OF SCOTLAND

distilled and bottled by
[illegible]
also distillers of famous
Grant's BEST PROCURABLE
(12 YEARS OLD)

This advertisement is not published or displayed by the Liquor Control Board or by the Government of British Columbia

It Pays to Shop at EATON'S FOODATERIA
THURSDAY-FRIDAY-SATURDAY

Advertised prices apply to personal shopping only. Phone and mail orders will be filled at slightly higher prices.

Peas 2 for 29c
Corn 2 for 35c
Pears 25c

Heinz Ketchup 28c

Tomato Juice 2 for 25c
Peas and Carrots 2 for 27c
Kraft Dinner 2 for 29c

Green Beans 2 for 35c
Wax Beans EATON'S, Choice, cut, 15-oz. tins 2 for 29c
Apricots Aylmer, Choice, 15-oz. tins 2 for 49c
Plums Royal City, Choice Prune, 15-oz. tins 2 for 25c
Salmon 39c
Shrimps 39c
Sardines 23c
Apple Juice 2 25c

FRUITS
ORANGES
Kiddies' size. In mesh bags 3 doz. 65c
Large size Dozen 49c

COMBINATION OFFER
1 package Aylmer Frozen Peas
1 package Aylmer Frozen Strawberries
Special Offer, both for 67c

Apples 3 lb. 23c; 40-lb. box delivered 2.83
Grapefruit Texas 6 for 39c
Seed Potatoes Early Rose or Early Epicure. Certified Seed. 10 lb. bag 40c
New Potatoes California Slip Skin 4 lbs. 25c

Fish
Fresh Red Spring Salmon 63c
Smoked Cod Fillets lb. 39c
Halibut Steaks lb. 52c
Fresh Ling Cod 30c

Delicatessen
FRESH FROM OUR KITCHENS DAILY
Baked Virginia Style Ham Sliced, ¼ lb. 75c
Roast Leg Pork ¼ lb. 87c
Jellied Corned Beef 37c
English Brawn 25c

GRAIN-FED PORK MAKES TASTY MEALS
Loin Chops Centre cuts, lb. 67c
Boston Butts Meaty, lb. 62c
Pork Legs Shank Half, lb. 56c

CHOICE RED AND BLUE BRAND BEEF
Cross Rib Roast lb. 79c
Blade Roast lb. 67c
Smoked Beef Tongue Swift's Premium Brand, lb. 59c

STORE HOURS:
9 A.M. to 5 P.M.
Wednesday
9 A.M. to 1 P.M.
T. EATON Co LIMITED BRITISH COLUMBIA
Phone E 4141

Healthful foods that put

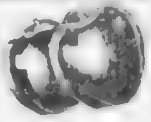

Long Tractor Freight Trek Across North Nearing Goal

[illegible], Man., April 25 (CP) — A [illegible]-mile freight trek across the [illegible] tundra on the west shores of Hudson Bay is nearing its [illegible].

The heavy tractors are hauling [illegible] loaded with [illegible] in the Northwest Territories.

The copper-nickel concession is 100 miles inland from the Hudson Bay shore settlement of Tavani, 300 miles north of Churchill and 1,000 miles north of Winnipeg.

From Tavani the cargo will be flown piecemeal to the site of the mining property discovered last [illegible] by a field party.

The freight swing or train is operated by the Thomas Lamb Transportation Company of The Pas. It left Churchill March 16 and the round trip was expected to be completed in six weeks before the Spring breakup softened coastal ice.

CAN'T COME BACK

Unexpected difficulties now have washed out the prospect of a return trip before Autumn but barring a catastrophe the train will get its load to Tavani before the breakup.

Progress of the freight swing was reported here by Thomas Lamb, who flew from Churchill to pick up a crankcase to repair one of the tractors that hit a boulder hidden by snow.

One of the huge tractors already has been left behind following a similar accident. It was parked on a hilltop out of reach of snowdrifts, to be picked up at a future date.

From the outset the train moving slowly over the boulder-strewn barrens has been plagued by blizzards and heavy [illegible] fogs. The three "cats" still in service shuttle back and forth hauling as many sleighs as they can manage and then going back for others after runs of about ten miles.

[illegible] snow [illegible] and sometimes completely [illegible] the treeless shoreline. Cracks often ten to 20 feet wide must be bridged.

Mr. Lamb, a famed Northern bush pilot, has flown daily commuting hops between Churchill and the swing.

The tractors average six miles an hour when the going is good and are on the move round the clock with crews working in six-hour shifts. The sleighs average 24 feet in length and are [illegible] to ten feet wide. Each has a capacity of 20 tons.

The trek may revolutionize freighting in the area. Until now it has been done by coastal steamers in the brief Summer season and by air lift.

The census of 1181 showed Ontario then had nearly twice as many people on farms as in urban districts.

FOR A QUALITY WHISKY
SAY Corby's
SPECIAL SELECTED
This advertisement is not published or displayed by the Liquor Control Board or by the Government of British Columbia

It pays to shop at EATON'S

- LARGE ASSORTMENTS
- BEST ALL-ROUND VALUES
- GOODS SATISFACTORY OR MONEY REFUNDED

It's EATON'S for Assortment

In Men's Shirts

Eatonia
Arrow
Tooke
Forsyth

[illegible] you [illegible] selection [illegible] Men's [illegible] These are [illegible] your [illegible].

Eatonia our own brand made in [illegible] specifications. Have [illegible] semi-stiff collar attached for [illegible] preshrunk for lasting fit. In white, blue, grey and beige. EATONIA Value, each **4.50**

Arrow [illegible] this well-known [illegible] styles, assorted sleeve [illegible] ensure permanent [illegible] collar attached. White only. Each **4.95**

Tooke Sanforized shrunk cotton broadcloths [illegible] collar attached [illegible] in assorted sleeve lengths. Single button cuffs. Choice of plain white, blue or beige. Each **4.95**

Forsyth Popular low style fused collar attached, made of fine count Sanforized cotton broadcloth in assorted sleeve lengths. White only. Each **4.50**

- **Your Collar Size** 14 to 17½.
- **Your Sleeve Length** 32 to 35.

EATON'S—MEN'S FURNISHINGS, MAIN FLOOR

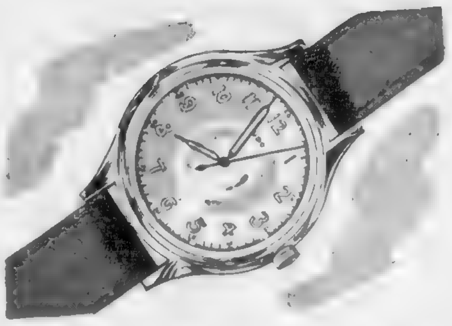

Men's Wrist Watches

Specially Priced!

An [illegible] self-winding watch with [illegible] Swiss-made movement enclosed in a handsome [illegible] filled case. Has luminous 24-hour dial with sweep second hand, and is fitted with sturdy leather strap.
Complete in presentation box. Special **39.95**

Men's Sportsman Model Watch

A round-shape watch with 15-jewel Swiss-made movement enclosed in a stainless steel case. Has luminous dial and hands, is dust-proof and water-resistant. Complete in presentation box. Each **17.50**

Women's Wrist Watch

Assorted styles of women's wrist watches in smart and dainty [illegible] yellow rolled gold-plate cases. Have [illegible] jewel Swiss movement. Matching silk or cord bracelets. Complete in presentation box. **22.50**

EATON'S—WATCHES, MAIN FLOOR

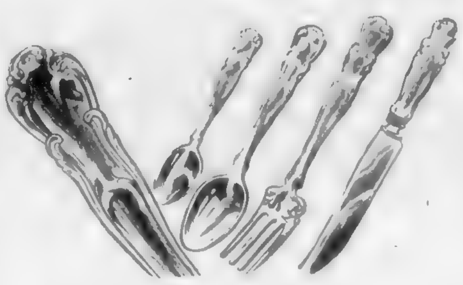

'Dorothy Vernon' Flatware

- Made Exclusively for EATON'S

[illegible] all pieces of Dorothy Vernon [illegible] sterling silver at point of greatest wear. May be purchased in sets or open stock.
[illegible] 26-Piece Set, complete in chest **34.75**

Open Stock

Dessert spoons, table spoons, round bowl spoons, cream soup spoons, dinner forks, dessert forks, salad forks, oyster forks, butter spreaders. [illegible] **15.00**

[illegible] spoons, small tea spoons, large tea spoons. Doz. **7.50**

[illegible] dinner [illegible] dessert [illegible] **26.00**

Sugar spoons, butter [illegible] pickle forks, sugar tongs, cream spoons. Each **1.50**

[illegible] forks and [illegible] spoons. Each **2.00**

EATON'S—SILVERWARE, GOVERNMENT STREET

For the Graduating Nurse . . . Gifts Both Attractive and Useful

Someone [illegible] will soon be graduating as a Nurse . . . make this [illegible] more memorable by giving her something she can keep in remembrance of this step in her career.

Fountain Pen and Pencil Sets

. . . the gift a nurse [illegible] cases to fit the pocket. Set **9.25**

Pen	4.75
Pencil	2.25
Thermometer	2.25

Writing Cases

[illegible] gift [illegible] cases fitted [illegible] leather [illegible] stamp compartment. Zipper fastening. Red or green. Each **9.25**

Gould Medical Dictionary

In two editions . . . a necessity [illegible] nurses. A [illegible] dictionary [illegible] branches of medicine.
Large edition, thumb indexed. **8.50**
India paper edition. **10.75**

"A Lamp Is Heavy"

By Sheila MacKay Russell

The book of the year about a nurse . . . a best seller all nurses will love to read. **4.00**

Portable Typewriter

A gift of a lifetime. Smith Corona [illegible] as a feather [illegible] in a suitcase [illegible] also has a [illegible] Made of non-grate metal. [illegible] Each **69.50**

EATON'S—BOOKS AND STATIONERY, LOWER MAIN FLOOR

BASEBALL TICKETS

As a [illegible] the Athletics are on sale in the Sporting Goods Department, View Street. For reservations phone [illegible].

SYMPHONY TICKETS

[illegible] Music Department, View Street, for [illegible] Mendelssohn [illegible] and Beethoven's Ninth Symphony, to be held in the Memorial [illegible] at 8.15 P.M. Tickets at 2.00, 1.50, 1.00 and Students, 50¢

Outstanding Purchase of Dresses

Ordinarily 12.95 to 16.95—Half Usual Price!

EATON'S [illegible] made this fortunate purchase of several complete sample ranges and samples over [illegible] Spring dresses. Now you save exactly half what you would ordinarily pay for them! Rolled rayon sheers, woven stripes, and some floral prints. Sizes 12, 14 and 16 mostly. Some size 18. Navy, black and pastels in the group. SPECIAL, each **6.47 to 8.47**

EATON'S—DRESSES, FASHION FLOOR

"Roy Rogers" Moving Picture Lamp

For the Young Cowpoke's Room

A [illegible] colour action [illegible] of Roy Rogers, the "King of the Cowboys," and his [illegible] "Trigger" . . . moving [illegible] in endless panorama, before the [illegible] of the [illegible] Your cowboy fan will be delighted and proud to have [illegible] with a heavily weighted washable base [illegible] no mechanical parts to get out of order. Approximately 17 ins. tall. **6.95** Each

EATON'S—ELECTRICAL, VIEW STREET

STORE HOURS 9 A.M. TO 5 P.M.
WEDNESDAY 9 A.M. TO 1 P.M.
TELEPHONE E 4141

BACK OF THIS PAGE MORE EATON SHOPPING NEWS

T. EATON Co. LIMITED BRITISH COLUMBIA

LOCAL NEWS

The Daily Colonist.

ESTABLISHED 1858

NO. 114—NINETY-THIRD YEAR

VICTORIA, BRITISH COLUMBIA, THURSDAY, APRIL 26, 1951

SECOND NEWS SECTION

Ratepayer Clears Roadway to Beach

By RAY BAINES

[illegible]

Irate Central Saanich Man Bulldozes Beach Road

[illegible]

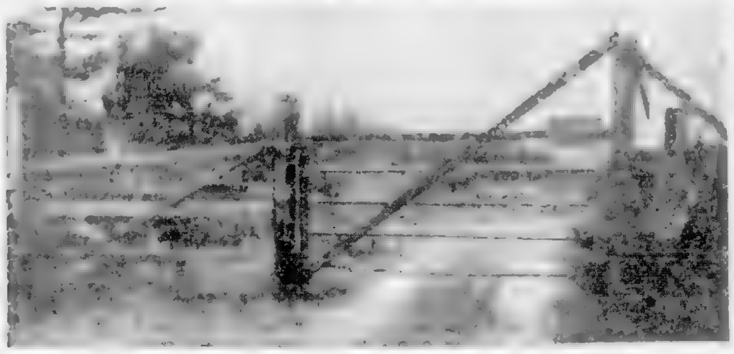

[illegible]

[illegible]

Tax Men To Keep Late Hours

[illegible]

Junior Wardens Get Scholarship

[illegible]

City Plans Start On Job Evaluation

—AROUND TOWN—

[illegible]

"TIMELY"

[illegible]

WORKER INJURED

Joe Kong, 35, 549 Cormorant, employee of B.C. Forest Products mill on Garbally Road, suffered injuries to his nose and eye yesterday when he was struck by a piece of flying wood, according to a city police report.

HIKE PLANNED

[illegible]

TO ADDRESS LIBERALS

A. M. [illegible], M.L.A., from [illegible], will speak at the annual meeting of the [illegible] Association in [illegible] at 8 p.m.

SCHOLARSHIP OFFERED

The Princess Alice Foundation [illegible]

PERFECT HAND

[illegible]

TO STAGE PLAY

[illegible]

A cast of Sunday School students will be augmented by guest artists. Curtain time is 8 p.m.

Counsel Seeks To Have Jordon Writ Set Aside

[illegible]

CITY WRIT

[illegible] payers and that he should have [illegible]

Ottawa To Rule On 'Hams'

[illegible]

MAINTAIN GROUPS

[illegible]

Native Son Wins Bursary

[illegible]

Reserve Blaze Brings Out Two Brigades

[illegible]

There was no damage, according to firemen.

To Discuss Raise For Civil Servants

[illegible]

City's Building Permit Fees Increased by 25 Per Cent

[illegible]

GREW WITH CITY

[illegible]

Light Rain Likely On Much of Island

[illegible]

Council Declines to Back Move to Cut Size or Pay

[illegible]

CONTRACTORS' CHARGES

[illegible]

ALL REGISTRATION

Funds Slow For Cancer

[illegible]

OTHER ITEMS

[illegible]

Special Service Set Sunday

[illegible]

Ouch! That Hurts

[illegible] Capt. Frank [illegible] [illegible] to having his picture taken but he lost the argument and gave in [illegible] man. He'll be doing his act [illegible] when the [illegible] opens [illegible] at the Memorial Arena at 8 o'clock. With cub is handler Dick [illegible].

Bridal Couple Pass Through Honor Guard

[illegible]

Salt Spring Sunshine Guild Arranges Home Cooking Sale

[illegible]

To Reside in Kamloops

[illegible]

taffeta with floral bandeau and colonial bouquet.

[illegible]

Tea Brings $40

[illegible]

Citizens' Council Hears Reports, Elects Officers

[illegible] held recently at the hospital.

[illegible]

Thanks on behalf of the hospital were extended by Mrs. S. H. [illegible] and matron Miss S. J. Roberts.

Today's Pattern

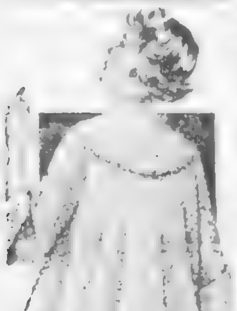

917

[illegible]

Send TWENTY-FIVE CENTS in coins (stamps cannot be accepted) for this pattern to Victoria Colonist, Needlecraft Dept., 60 Front Street West, Toronto, Ont. Print plainly SIZE, NAME, ADDRESS, STYLE, NUMBER. The pattern will be mailed from Toronto and should reach you in two weeks or less.

Send Twenty-five Cents more (in coins) for our Laura Wheeler Needlecraft Book. Illustrations of patterns for crochet, embroidery, knitting, household accessories, dolls, toys . . . many hobby and gift ideas. A free pattern is printed in the book.

ZERO SOAP
Will Not Shrink Woolens
THE BEEHIVE 613 Fort St.

Here to Attend College Graduation Ceremonies

LOCAL AND PERSONAL

[illegible]

* * *

Firemen's Ball Friday

[illegible]

* * *

Mainland Visitors

[illegible]

* * *

Coming From Vancouver

[illegible]

* * *

[illegible]

* * *

[illegible]

* * *

[illegible]

* * *

[illegible]

* * *

[illegible]

To Purchase Croupette for Children's Ward

[illegible]

Marks 88th Birthday

A resident of Duncan for the past 41 years, Mrs. Elizabeth [illegible] celebrated her 88th birthday [illegible]

[illegible]

Celebrate St. George's Day

[illegible]

Clubs and Societies

[illegible]

Traditional Beauty in
Wedding Gowns
and
Bridesmaid Dresses

Lady Mae Shoppe
8?4 Yates Street Phone B 3342
Between Dominion and Atlas Theatres

MONTH-END CLEARANCE

Broken Size Range and Discontinued Lines

NYLONS [illegible] Special 98¢
PANTIES Cuff knee, S., M., L. Special 89¢
PYJAMAS Rayon jersey and [illegible] Pastel shades. Regular to 7.95. Special 4.49
CREPE NIGHTGOWNS Small, medium, large. Reg. to 6.95. Special 3.49
SLIPS Crepe, taffeta and jersey knit, broken size range. Regular to 3.95 2.29
BRASSIERES Narrow and wider styles. Satin and lace. Broken sizes. Regular [illegible] 1.79
RAYON KNIT NIGHTGOWNS White and colors. Values up to [illegible] Special 2.29
BLOUSES Regular to 6.95 ½ Price
BRIEFS Regular [illegible] 49¢ Regular [illegible] 69¢

So You're Anticipating?
[illegible]
2.95
17.95
Jean Burns
1211 DOUGLAS

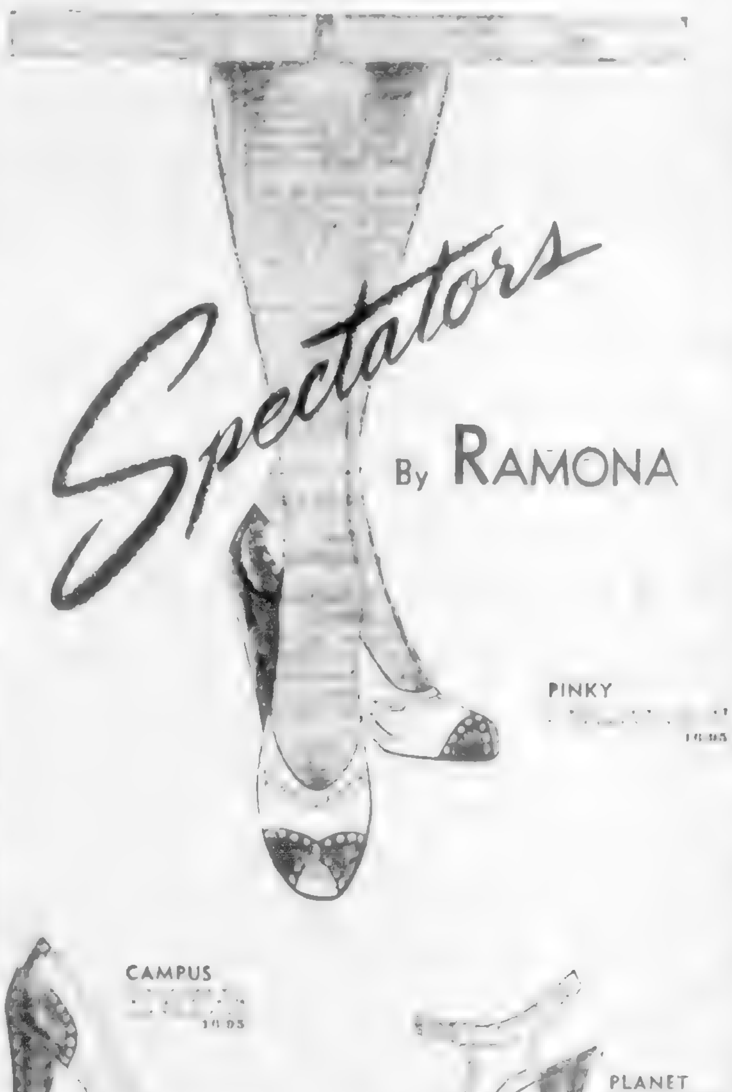

Spectators By RAMONA
PINKY 10.95
CAMPUS 10.95
PLANET 10.95
When you think of Spring you think of Spectators . . . the perfect complements to sun-going wardrobes.
Munday's
1203 DOUGLAS ST.

Olive Fruit Salad

[illegible] with a tart, thin mayonnaise dressing.

[illegible]

Orange-Butterscotch Sundae

[illegible]

Shrimp, Sardine Salad

[illegible]

Meat Tarts

[illegible]

GLORIFIED RICE

[illegible]

Salmon Omelet Quick Dish

[illegible] or effort in the [illegible] preparation.

[illegible] can salmon
2 [illegible] butter
[illegible] grated cheese
Salt
Pepper
4 eggs
Buttered croutons or toast

Flake salmon into small pieces [illegible] serve with buttered croutons or toast. Serves four.

Mrs. Guy Lombardo Compares Blue Bonnet —Always Puts It On!

[illegible]

Today's Pattern

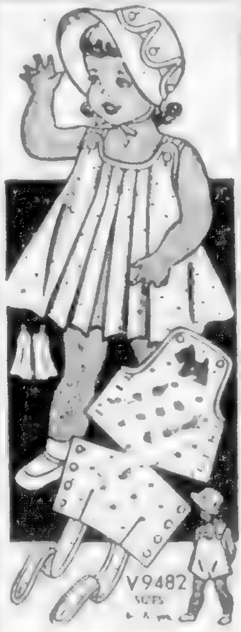

MARIAN MARTIN

[illegible] sunsuit. A scalloppy bonnet. All easy, too!

Pattern V9482 in Toddlers' sizes 1, 2, 3, 4, 5. Size 2 ensemble, 2⅛ yards 35-inch. Use scraps for applique, [illegible] included.

This easy-to-use pattern gives perfect fit. Complete, illustrated [illegible]

Send TWENTY-FIVE CENTS in coins (stamps cannot be accepted) for this pattern to the Marion Martin Pattern Department, The Victoria Colonist, 60 Front Street West, Toronto, Ont. Print plainly SIZE, NAME, ADDRESS, STYLE NUMBER. The pattern will be mailed from [illegible] and should reach you in two weeks or less.

Have you seen [illegible] The new [illegible] our new Marian Martin pattern book read all about your beautiful summer wardrobe [illegible] in book a free pattern of a new Summer hat. Send just twenty-five cents for your copy today.

CANADIAN HISTORIAN

The first connected history of [illegible] at Quebec in 1815.

HANDBAGS
in such excellent variety

IT'S FROM BIRKS

Never . . . since our opening in Victoria, have we had as fine a selection of handbags . . . Whatever the price . . . whatever the style . . . Birks have a handbag for you!

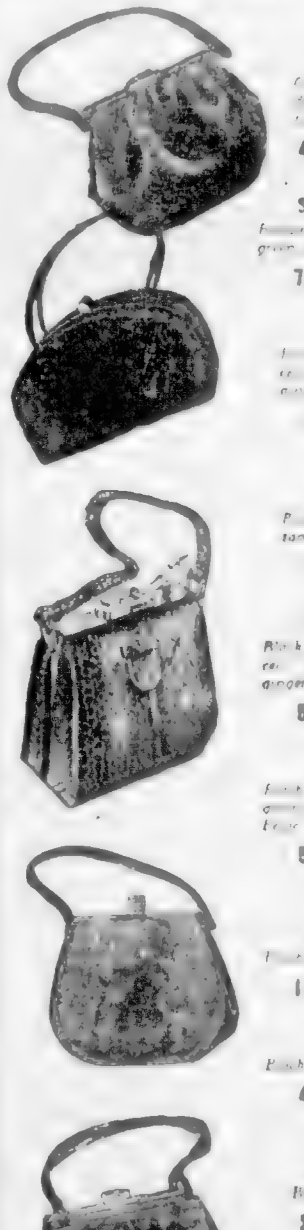

GENUINE ALLIGATOR
49.50 to 102.50

SNAKESKIN
[illegible] green, grey and natural
7.95 to 65.00

CALF
8.50 to 34.75

ENGLISH MOROCCO
[illegible] tan, red, grey, beige
7.50 to 27.50

AQUATAN
Black, brown, navy, red, green, tan, grey, ginger spice
5.50 to 13.95

SUEDE
5.75 to 11.95

FRENCH ANTELOPE
13.95 to 23.95

CORDE
Black, brown, navy, grey
4.95 to 21.95

FAILLE OR BENGALINE
Black, brown, navy
3.50 to 21.00

PLASTIC CALF
Black, brown, navy, red, green, grey, tan, beige
3.50 to 5.50

BIRKS

TURN YOUR OLD GOLD INTO CASH
K. A. McLeod Co. Ltd.
THE OLD GOLD SHOP

Posture Foundation
Running Shoes for BOYS

- Rigid support for bone structure
- Soft Cushion for sensitive arch
- Made only by B. F. Goodrich

3.75 3.95

Foot Prince
Shoes for Children

NESCAFÉ
CUTS COFFEE COSTS
as much as
40¢ *a pound*

Even the 4 oz. jar — though costing far less — makes as many cups as a whole pound of ordinary coffee. The big 12 oz family size jar saves even more.

No waste with Nescafé — you make just what you use. No messy grounds. *Nescafé is specially processed to stay fresh to the last spoonful.

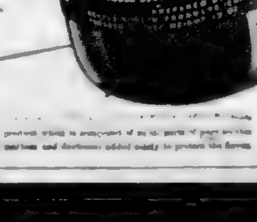

for PURE COFFEE ENJOYMENT
more Canadian coffee-lovers are drinking Nescafé than all other instant coffees combined.

Handsome COATS

Spring Weight Styles and Colors

[illegible]

from 39⁷⁵

Smart Topper COATS

[illegible]
$25

A. K. Love Ltd.
708 VIEW STREET

FINE QUALITY
INDIAN RUGS
We Have In Stock—4 ONLY
LARGE SIZE 10x14 RUGS

COLORS:
- Turquoise with spray corner
- Vellum with spray corner
- Jade Green with spray corner
- Silver Grey with spray corner

These are really exquisite rugs - Priced at 475.00

Other High Grade Indian Rugs, Size 9.0 x 12.0, at 239.50

home furniture

The Case of the Musical Cow

[illegible]

Elector Could Legally Cast 30 Votes If He Owned Enough P.E.I. Property

[illegible]

Sooke Fishermen Ready for Season

[illegible]

Happily Ever After

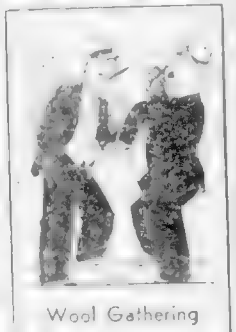

Wool Gathering

[illegible]

The Daily Cross-Word Puzzle - - -

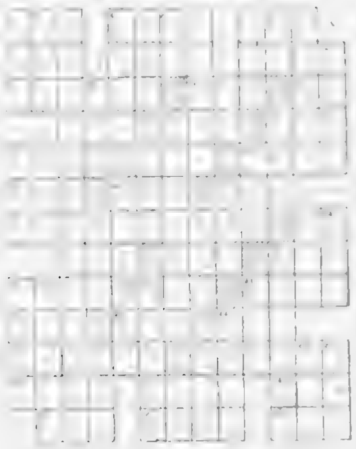

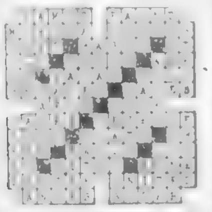

ANSWER TO YESTERDAY'S PUZZLE

Culbertson on Bridge

[illegible]

You can afford to say
St Michael
KNITWEAR
The Best of British

COLONIST WANT ADS
The BEST Buy for Your Advertising Dollar

DELICIOUS!
SERVE
Lily Brand
FISH
From the Maritimes
NOW! AT YOUR GROCER
MARITIME-NATIONAL FISH
A PRODUCT OF NOVA SCOTIA

★SHINGLE LIFE★
FOR ROOFS, SIDE WALLS AND ROUGH LUMBER FENCES
$4.25
$4.90
MONAMEL MARINE
● For Boats and Exterior Surfaces
● Resists Sun, Rain and Salt Spray
● Retains High Gloss Finish
Regular Colors $9.95 Gallon $2.75 Quart
GENERAL PAINT STORE
DOUGLAS STREET PHONE

TERRIFIC VALUE FOR ONLY
179⁰⁰
8-Pc. Group
Consisting of Quality Spring Filled Mattresses, Ribbon Slat Spring, Mr. and Mrs. Chest Bookshelf Headboard with Two Matching Chests Attached, Kidney Table Kidney Stool, also obtainable with Box Spring and Mattress for those who wish the Hollywood style at the same reasonable price.
TERMS ONE THIRD DOWN WITH MONTHS TO PAY
ARROW FURNITURE
LOCATED ON GOVERNMENT BETWEEN YATES AND JOHNSON

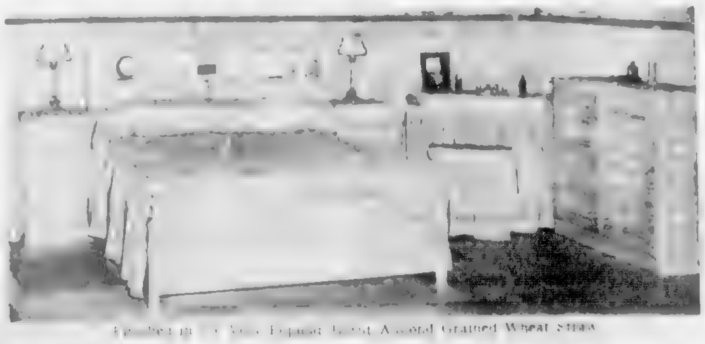

57 STORES FROM COAST TO COAST
Sally SHOPS
Here it is! FRIDAY and SATURDAY
SPRING CLEARANCE SALE
SLIPS — Lace trimmed and tailored styles, straight cut. Sizes 32 to 42, white, blue, maize. Regular value 2.95. 1.99
GOWNS — Lace trimmed seersucker, crepe, celanese and jersey in pink, blue and maize, sizes small, medium and large. Regular value 2.95. 1.99
PYJAMAS — Seersucker, tailored and lace trimmed, pink, blue and maize. Regular values to 3.95. 2.44 and 2.95
Locknit Rayon BRIEFS — White, pink, blue, maize. Band and elastic leg. Reg. value 59c. 39c, 2 for 75¢
Brand New Spring DRESSES — Printed crepes, plain failles, tissue crepes, printed rayon silks in the group. Values to 10.95. 3.99 to 6.99
SAVE 58c NYLONS — First Quality, 51 Gauge, 15 Denier. Regular Value 1.95. 1.37, 2 for 2.70
BLOUSES — Celanese, crepe and alluracel, lace trimmed and tailored styles all new Spring shades, sizes 12 to 20. 1.99
SKIRTS — Rayon gabardine and wool, pencil pleated and flared styles, plain shades, ice cream plaids and novelty checks, sizes 12 to 20. Values to 6.95. 3.99
SPORT SHIRTS — Tailored short sleeves, white, pink, blue, yellow, sizes 12 to 20. Regular value 1.95. 1.29 and 1.89
COTTON T-SHIRTS — In all the new Spring shades smartly styled with new bat sleeve line or tailored, suitable for sport and dress wear. Values to 2.95. 1.44, 2.49
SHORTEES — Belted and loose styles in a lovely array of Spring shades. Values to 29.90. 19.90
First Quality All Perfect NYLONS — 45 Gauge. Regular Value. 1.19, 2 for 2.30
YOU'LL ALWAYS DO BETTER AT SALLY'S
Many More Outstanding Values Not Advertised
Sally SHOPS
Goods Satisfactory or Money Refunded
1119 DOUGLAS ST.
1609 DOUGLAS ST.

COLONIST CLASSIFIED WANT ADS

Colonist Want Ads for Results
Open 8 A.M. to 8 P.M.

Call Empire 4111 for
Colonist Classified

The Daily Colonist

CLASSIFIED RATES

15c per line per day. 39c per line per three days. [illegible] Minimum advertisement [illegible]

Births $1.00 per insertion

[illegible] each additional line daily.

Marriages, In Memoriam Notices, Cards of [illegible] insertion [illegible] each additional line 15c daily.

[illegible]

When answering Help Wanted advertisements [illegible]

1 BIRTHS

BYERS—[illegible] Mr. and Mrs. N. P. Byers [illegible] Royal Jubilee Hospital [illegible] a brother for David.

ELFORD—[illegible] Frances, wife of David Elford [illegible] Avenue, a son, Ian Christopher, April 25.

4 DEATHS

ALDRIDGE—On April 24, 1951, at the Veterans' Hospital, Alfred Arthur Aldridge, of 426 [illegible] Cemetery, Esquimalt.

ALLEYN — Passed away April 21, 1951, Melinda [illegible] Street, Victoria [illegible] two sons [illegible] Washington, three daughters [illegible] also five grandchildren and two great-grandchildren, one brother and one sister in England. Funeral [illegible] Thursday, April 26, at [illegible] & Henna, 1049 [illegible] of St. James officiating. Cremation.

CHRISTIE — Emma Georgina Christie passed away at Vancouver [illegible] 23, 1951 [illegible] resided at [illegible] Avenue, Oak Bay, for the past [illegible] years [illegible] resided in Vancouver [illegible] Survived by her husband [illegible] and one son [illegible] one daughter, Mrs. [illegible] Western [illegible] Streathead [illegible] K. V. Bethwell [illegible] F. Tennant [illegible] Woods, Coquitlam [illegible]. The remains are resting in Hayward's B.C. Funeral Chapel pending funeral arrangements.

DAVIS—At the Royal Jubilee Hospital on April 24, 1951, Mrs. Ada Davis, aged 84 years [illegible] Interment in the [illegible] Burial Park.

HAMER—In Victoria on April 25, 1951 [illegible] 10 grandchildren, also two brothers in England. Funeral services will be held on Saturday afternoon, April 28 [illegible] o'clock, in [illegible] Chapel [illegible] Interment in Royal Oak Burial Park.

HILLIARD—On Wednesday, April 25, Dorothy Marion Hilliard [illegible] Frank Hilliard [illegible] passed away [illegible] a daughter, Catherine [illegible] George R. Keith of Winnipeg [illegible] eral nieces and nephews. Funeral services will be conducted by the Rev. Canon George [illegible] Church, Friday, April 27 at 2 p.m., followed by interment in [illegible] Burial Park [illegible] (Winnipeg papers please copy.)

KNIGHT—At the Royal Jubilee Hospital on April 23, 1951, Mr. George Knight, aged 64 years [illegible] a resident of [illegible] Lake [illegible] past four years [illegible] Victoria for 10 years [illegible] and son [illegible] W. Knight, of Prospect Lake [illegible] two brothers [illegible] Mr. Knight served with the Royal Navy for 42 years. Funeral services will be held at the Sands Mortuary Limited Memorial Chapel of Chimes on Thursday, April 26, 1951, at 1:30 p.m., Rev. [illegible] officiate. Interment in the Royal Oak Burial Park.

LAMB—At the Royal Jubilee Hospital on April 24, 1951, Margaret Ann Lamb, aged 65, of 960 [illegible] Road, born in [illegible] England [illegible] 40 years. She leaves one brother [illegible] sister at home, John Lamb and Miss Catherine Lamb. Funeral from Hayward's B.C. Funeral Chapel on Friday, April 27, 1951, at [illegible] Rev. T. H. McAllister officiating. Interment in Colwood Burial Park.

LOVELL—In Victoria on April 25, 1951, Louise Lovell, of 2672 Scott Street, wife of Frank Lovell, aged [illegible] years, born in Cambridgeshire, England [illegible] here for the past 30 years. She leaves besides her husband [illegible] Connie Wickens of [illegible] one brother in [illegible] one brother in Leicestershire, England, also a cousin [illegible]. Funeral services will be held on Friday afternoon, April 27, 1951, at 3:15 o'clock, in McCall Bros. Floral Funeral Chapel. Interment in Royal Oak Burial Park. (No flowers, by request.)

MacLEAN — On April 24, 1951, at the Royal Jubilee Hospital [illegible] A. L. MacLean, K.C., of 105 [illegible] Road. He leaves besides his wife [illegible] one daughter [illegible] and three sons [illegible] Keith and [illegible] of Montreal [illegible] and Mary [illegible] Ontario. He was born near [illegible] Ontario in 18[illegible] in the Attorney General's Department [illegible] Regina, Sask., for 24 years, later retiring to Victoria in 1944. Funeral services will be held at the Oak Bay United Church on Thursday, April 26, 1951, at 1 p.m. with Dr. W. M. Preston officiating. Interment in Royal Oak Burial Park. Thomson's Funeral Home in charge of arrangements.

MARTIN—On April 24, 1951, in Victoria, Mrs. Florence Elizabeth Martin, aged 60 years, beloved wife of Alexander Benjamin Martin, of 570 [illegible] Street. Besides her husband she is survived by one sister, Mrs. E. Ogden, one brother, Charles G. Porter, and one sister-in-law, Mrs. Sophie Porter, and several nieces and nephews, all of Victoria, B.C. Funeral service will be held on Friday, April 27, 1951, at 1 p.m. in the Thomson Funeral Home, followed by interment in Royal Oak Burial Park. (Calgary papers, please copy.)

ODBON—On April 25, 1951, at his residence, 1051 Leila Street, Benjamin Purser Odbon, in his 73rd year, beloved husband of Elizabeth E. Odbon, born in West Hartlepool, England, and a resident of Victoria for 45 years. Besides his wife at home he leaves two sisters in England, a stepson, H. W. Watkin, and two grandchildren, Donald and Barbara. Funeral service in Hayward's (B.C.) Funeral Chapel on Saturday at 3 p.m., Rev. A. J. Waters officiating. Cremation.

4 DEATHS

ROUTLEDGE—On April 23, 1951, at the residence, 1049 [illegible] Place, Mrs. Lena Margaret A. Routledge, widow of [illegible] A. H. Routledge [illegible] and a resident of Victoria since [illegible]. She leaves two daughters, Mrs. Helen E. [illegible] and Mrs. Dorothy M. [illegible] Walter W. Routledge of the R.C.M.P. [illegible] grandchildren and two [illegible]. Funeral [illegible] Hayward's B.C. Funeral Chapel on Thursday at 1 p.m. [illegible]

WARD—On Sunday, April 22, 1951, at Victoria, B.C., [illegible] Ward [illegible] at Wellington [illegible] Funeral from Hayward's B.C. Funeral Chapel [illegible] Rev. A. E. Hendy officiating, followed by cremation.

PORTER — Passed away suddenly at the [illegible] 1951, Mr. [illegible] Porter [illegible] Funeral service will be held at the Sands Mortuary Limited Memorial Chapel [illegible] Rev. J. L. W. McLean [illegible] Interment in the family plot in the Ross Bay Cemetery.

SCOTT—[illegible] 79 [illegible] Avenue [illegible] Sands Mortuary Limited.

WESTOVER—At the Veterans' Hospital on April 24 [illegible] Thomas Westover [illegible] New Westminster [illegible] served with the 10th Battalion, C.E.F. Funeral services will be held on Friday afternoon, April 27, 1951 [illegible] Burial Park [illegible] New Westminster [illegible]

WILLING—At the residence, 451 [illegible] Avenue, on April 25 [illegible] aged 75 [illegible] McKenzie [illegible] Funeral service [illegible] in Hayward's (B.C.) Funeral Chapel on Saturday at 11 a.m., Rev. A. J. Waters officiating, followed by cremation.

5 CARDS OF THANKS

Mr. A. [illegible] and family wish to thank their many friends [illegible] Jubilee Hospital for their loving care and [illegible] grateful thanks.

[illegible] Beyond the sunset [illegible] is done.

Mr. James W[illegible] and family wish to [illegible]

6 MEMORIAMS

ANDERSON—Ass. David Anderson [illegible] who passed away April [illegible] 1950.

[illegible] are gleaming upon a [illegible] grave
Where [illegible] dreaming, one we [illegible]
Though [illegible] forever and his [illegible]
We [illegible] memories of the [illegible]

—Always remembered by his loving daughter, nieces and family.

ANDERSON—In loving memory of a dear father and grandad, passed away two years ago today, April 26, 1949.

There is a link death cannot sever,
Love and remembrance last forever.

Always remembered by his daughter Buddy, son-in-law Fred, granddaughter Patsy.

BRUSADON—In memory of a loving husband and dad, Thomas [illegible] who passed away April 26, 1949.

He was the best the world could hold,
A [illegible] heart of gold;
[illegible] knew him [illegible] know,
How much we lost two years ago.

Sadly missed by his wife Florence, daughter [illegible] and sisters Jessie and Irene.

CHESTER—In loving memory of Michael [illegible] Chester, who died April 30, 1950.

Dear Lord [illegible] down Thy hand
And take him where Thou art.

Always remembered by his father and mother, brothers Bill and George.

McMEEKEN—Treasured memories of a loving brother, [illegible] McMeeken, who passed away at Victoria, April 26, 1948.

A leaf in the Golden Book of Memory,
Is gently turned today.

Ever remembered by his loving sister Emma and brother-in-law Kennie Monteith and family, Prince Rupert, B.C.

7 FUNERAL DIRECTORS

SANDS
MORTUARY LTD.
[illegible]
[illegible] SERVICE
MODERATELY PRICED
QUADRA AT [illegible]
EMPIRE 7511

THOMSON FUNERAL HOME
Established 1911 Formerly of Winnipeg
[illegible] F. Thomson J. L. Irving
Geo. A. Thomson
[illegible] SERVICE
1625 Quadra Street Phone G 2612

McCALL BROS.
"THE FLORAL FUNERAL CHAPEL"
David M. McCall James M. McCall
Graham E. McCall Terry A. McCall
and Associates
1400 Vancouver Street Phone G 2012

HAYWARD'S
B.C. Funeral Co. Ltd.
[illegible]
734 BROUGHTON ST. PHONE E 3614

Quiet Dignity at Moderate Cost
[illegible]
(Formerly Curry's)
[illegible]
Opposite Christ Church Cathedral

8 FLORISTS

JUBILEE FLORIST, NEAR ROYAL JUBILEE Hospital—all floral designs. E 9311.

[illegible]

WEDDING SPECIALISTS, 1304 YATES Street. E 6743.

Complete Radio Programs for Thursday

Information on radio programs is supplied by the individual stations. The Colonist prints programs, corrections and changes as submitted and does not assume responsibility for inaccurate listings.

CJVI—900 kc.	CKDA—1340 kc.	CBR—1130 kc.	KIRO—710 kc.	KOMO—1000 kc.	KJR—950 kc.	KVI—570 kc.	CJOR—600 kc.	CKWX—980 kc.
News	News and Sports	News [illegible]	Swap 'n Shop	News	Breakfast Club	Carl Brown	News	News, Markets
[illegible]	[illegible]	Breakfast Club	News	Breakfast Places	Breakfast Club	News	[illegible]	[illegible]
[illegible]	[illegible]	[illegible]	Grand Slam	Jack Berch Show	Breakfast Club	Haven Rest	[illegible]	[illegible]
[illegible]	[illegible]	[illegible]	[illegible]	Dave Garroway	Breakfast Club	Haven Rest	[illegible]	[illegible]
News, Patty and Betty	News, Music Hall	B.B.C. News	Wendy Warren	News	News	Breakfast Gang	[illegible]	News, Pick the Hits
[illegible]	[illegible] Music Hall	[illegible]	[illegible]	Katherine Wise	Ann Sterling	[illegible]	[illegible]	[illegible]
[illegible]	[illegible] Holiday	Morning Concert	[illegible]	Margaret Meloy	Variety Time	Try Your Neighbor	[illegible] School	[illegible] Hat
[illegible]	[illegible] Holiday	[illegible] Concert	[illegible] Sunday	[illegible]	Variety Time	Treasury [illegible]	[illegible]	Modern Kitchen

Remainder of radio listings: [illegible]

8 FLORISTS

BROWN'S
VICTORIA NURSERIES
Our Flowers Are Always Grown [illegible] Fresh
618 VIEW ST. G 4612 YATES G 3521

The POSY SHOP
KEN ROBINSON — FLORIST
PHONE G 6422 PEMBERTON BLDG.

9 MONUMENTAL WORKS

VICTORIA MONUMENT LTD., 3091 [illegible] Street [illegible] Monuments and [illegible]

[illegible] Markers and Monuments [illegible] LTD. [illegible] 436 [illegible] Designs

MORTIMER'S
MONUMENTAL WORKS LTD.
Est. Victoria 1857
CORNER OF [illegible] ROAD AT
FOUNTAIN CIRCLE
Monuments, Markers, Tablets, Curbings [illegible] made to your own design [illegible] Walls and Building [illegible]
Phone Day E 6421 Night E 1809 or G 1611

11 COMING EVENTS

ATTENTION—THE BIG DANCE OF THE [illegible] Bingo [illegible] Home games [illegible]

LEGION HALL
A GOOD TIME EVERY SATURDAY [illegible] Admission 50c.

A BARREL OF FUN
ATTENTION [illegible] OLD [illegible] Square dance [illegible]

ATTENTION—8TH ANNUAL PARADE OF [illegible] May 1 this year. Tickets at Fletchers. All seats reserved.

ACADEMY BALLROOM DANCING — Classes Monday [illegible] Wednesday [illegible] E 4541. 1012 Douglas St.

BINGO TONIGHT 8 O'CLOCK. JAMES Bay Community Association Hall, corner Pilot and Dallas Road.

BINGO EVERY THURSDAY AT LEGION Hall, 422 [illegible] Road. 8 p.m. Door prize and refreshments.

BRIDGE FRIDAY EVENINGS. PRIZES, refreshments, 35c. 1303 Broad. G 0922.

C.C.F. HALL MOUNT TOLMIE MILITARY [illegible] every Thursday [illegible] 8.10.

HAVE LIVE TALENT TO BRIGHTEN those parties, etc. Music you like, as you like it. For information ring Bert [illegible] stage and screen artist, at E 6666 or G 3652.

McMORRAN'S SEASIDE DANCING PAVILION, Cordova Bay. Dancing every Saturday night 9.12. Admission $1.50 per couple [illegible] prizes [illegible] make it a date to dance in [illegible] at McMorran's. Reservations, phone Colquitz 38 [illegible]

MODERN AND OLD-TIME DANCE, FRIDAY, April 27 [illegible] C.C.F. Hall, North Douglas Street [illegible] 12. [illegible] Sponsored by [illegible] Centre.

SIROCCO BALLROOM
SPACE AVAILABLE, SUITABLE FOR [illegible] display, club meetings [illegible] banquets, wedding parties, concerts, dances. Reasonable rates. E 9231.

REMEMBER KIDS' ESQUIMALT DAY [illegible] Derby, May 5, 1.30 p.m. [illegible] Forms available [illegible]

SQUARE DANCE AS YOU LEARN, Victoria Ballroom, Government Street, every Wednesday 8 to 11.30. Free instruction. Prizes. Homesteaders Or[illegible] 50c.

SILVER STAR GROUP OF METROPOLITAN [illegible] in the Douglas [illegible] Saturday, April 28, 2.30 to 4.30 p.m. 35c.

12 LOST AND FOUND

LOST BETWEEN COLWOOD AND VICTORIA [illegible] Wednesday morning. Please call [illegible]

LOST SUNDAY, GOLD BULOVA LADY'S wrist watch [illegible] 1355 Fairfield Road or at [illegible] Reward. Sentimental value. E 0344.

LOST 8 MONTH-OLD BLACK SPANIEL, [illegible] companion, answers to Niggie. Reward. E 2771.

LOST WALLET, BANK OF TORONTO, papers, pins, great value. Reward. 634 Michigan Street or E 0472.

LOST CUT BOOKS ON SUNDAY—BOY'S brown jacket, green and black check on front. E 6554. 483 Fraser, collect.

LOST PAIR DARK GLASSES, MONDAY, vicinity Malahat Drive. Phone Mrs. Muss, Oak Bay Beach [illegible] E 1117.

LOST A [illegible] CONTAINING SUM of money and valuable papers. Reward. E 7200.

LOST PAIR OF GIRL'S BLACK SHOES, nearly new. Phone B 1298. Reward.

LOST — [illegible] OF GREEN GARDEN hose. Reward. E 7740.

13 WANTED—MALE HELP

A FULLY QUALIFIED RADIO TECHNICIAN and appliance service man. Permanent position. Complete medical and hospital benefits. Apply Standard Furniture Co.

BOYS AGE 12 TO 16 FOR GOOD PAYING Colonist routes in James Bay and Patricia areas. Apply Circulation Department, Colonist.

Television for Thursday

STATION KING-TV, SEATTLE

Time	Program	Time	Program
1.25	News [illegible]	[illegible]	Lone Ranger
[illegible]	[illegible]	[illegible]	[illegible]
[illegible]	[illegible]	[illegible]	[illegible]
[illegible]	[illegible] Kitchen	[illegible]	[illegible]
[illegible]	[illegible]	[illegible]	[illegible]
[illegible]	[illegible]	[illegible]	[illegible]
[illegible]	[illegible]	[illegible]	[illegible]
[illegible]	[illegible]	[illegible]	[illegible]
[illegible]	[illegible]	[illegible]	[illegible]
[illegible]	[illegible]	[illegible]	Martin Kane
[illegible]	[illegible]	[illegible]	[illegible]
8.45	[illegible]	[illegible]	Nightcap Final

13 WANTED—MALE HELP

DIESEL ENGINEER, 4TH CLASS [illegible] vessel. Apply [illegible]

DRIVER-SALESMAN FOR BAKERY [illegible]

EXPERIENCED MEAT CUTTER TO take charge of [illegible] State age [illegible]

EXPERIENCED HARDWARE CLERK, [illegible] Hardware [illegible]

EXPERIENCED MAN TO DRIVE CAR [illegible]

HERDSMAN, GRADE I, [illegible] per annum [illegible] Vancouver, B.C.

SERVICE STATION MANAGER EXPERIENCED [illegible]

SPARE TIME SALESMEN—IF YOU CAN work 2 or 3 hours a night, we have a good paying position for you. Phone [illegible]

CHARTERED ACCOUNTANTS
WE HAVE VACANCIES ON OUR VANCOUVER staff [illegible] Applications in writing will be treated as confidential.
GRIFFITHS & GRIFFITHS
306 Royal Bank Building, Vancouver, B.C.

WANTED — THOROUGHLY EXPERIENCED [illegible] Phone Haney 81.

WANTED AT ONCE, A FULLY QUALIFIED [illegible] oil burners. Box [illegible], Colonist.

WANTED—A STOVE OIL BURNER INSTALLER [illegible] burners and space heaters. Box 7732, Colonist.

WANTED — EXPERIENCED MEAT [illegible]

WANTED — MALE STENOGRAPHER [illegible] Apply [illegible] Government Street. Phone Empire 8741.

WANTED — JANITOR, DAY WORK only. Apply Westholme Hotel, 1417 Government Street.

WANTED — MAN FOR GREENHOUSE work. Apply [illegible] Victoria Nurseries, 1161 Esquimalt Road.

"MEN WANTED"
FOR TREE PLANTING
COWICHAN LAKE AREA
$1.08 Per Hour—Transportation Provided
Apply at Once to
NATIONAL EMPLOYMENT
SERVICE
1030 JOHNSON ST.

13a SALESMEN AND AGENTS

WANTED
AT $300 A MONTH
[illegible] ages 27-40. Full time employment in [illegible] WRITE
BOX 7320, COLONIST
Stating Qualifications

13b HELP WANTED—MALE AND FEMALE

CLERK GRADE I, $1,188-$1,668, MALE [illegible] for Government department [illegible] LATER THAN [illegible] Victoria.

COUPLE DESIRE PERMANENT POSITION [illegible] Box 7810, Colonist.

FIRST-CLASS COOK FOR FOUR STAR [illegible] Box 7827, Colonist.

WANTED — KITCHEN HELP FOR UP-[illegible] Box 7780, Colonist.

14 WANTED—FEMALE HELP

A COMPETENT STENOGRAPHER-bookkeeper for law office of Joseph [illegible] Trust Building, Victoria.

A BRIGHT GIRL FOR CASHIER AND [illegible] in general office, must be able to type [illegible]

A WAITRESS WANTED FOR SODA fountain, full time. Phone E 6236.

CONGENIAL COMPANION HELP IN home in pleasant surroundings. Please reply stating references, to Box [illegible]

COUNTER GIRL, NEAT AND EFFICIENT, [illegible] to 7 p.m. [illegible] Sunday work. Apply Air Lines Coffee Shop, 804 Gov't St.

CHINESE WOMAN AGED 30-45 TO [illegible] Box 7208, Colonist.

EXPERIENCED DINING ROOM WAITRESS. Apply Mrs. Taylor at Terry's between [illegible] p.m.

EXPERIENCED STENOGRAPHER, EXCELLENT working conditions. Apply George [illegible] Ltd., 921 Government.

EXPERIENCED PRESSER ON LADIES' [illegible] Apply Parker's [illegible] Ltd. [illegible] Avenue.

EXPERIENCED CHAMBERMAID FOR [illegible] Permanent position. Reply [illegible]

EXPERIENCED DOMESTIC HELP FOR [illegible] E 2818.

GRADUATE NURSE FOR PART-TIME [illegible] in doctor's office urgently needed. Box 7848, Colonist.

GIRL OR WOMAN TO MIND TWO BOYS [illegible] days every other week. E 7318, after 7 p.m.

GIRL WANTED FOR COUNTER SERVICE and bakery work. E 5798.

HOUSEKEEPER, SLEEP IN, GOOD [illegible] ordinary household [illegible] for three adults. G 8081 after 6 p.m.

HAIRDRESSER FOR YORK'S NEW [illegible] in the Douglas Hotel.

HOUSEKEEPER, ELDERLY COUPLE [illegible] 1075 St. David. G 6154.

INTERVIEWS FOR THE POSITION OF [illegible] will be held from 12 to 2 at the Dominion Cafe, 779 Yates.

PART-TIME SALESLADY, FOUR OR five hours per day, for large retail store centrally located in Victoria. Good [illegible] age and qualifications to Box 7844, Colonist.

PART [illegible] HOUSEKEEPER AFTERnoons, hours [illegible] three adults. [illegible] Box 7816, Colonist.

PART-TIME KITCHEN HELP, 3-8 P.M. Closed Sundays. G 6632.

PART-TIME COOK FOR SMALL GUEST house, with references. G 3434.

MAKE FRIENDS—MAKE MONEY
REPRESENT NATIONALLY ADVERTISED Avon Cosmetics in your neighborhood. Pleasant, friendly, part or full-time work. Box 7730, Colonist.

STENOGRAPHER - RECEPTIONIST AT doctor's office. Hours 9 to 6 four days, 9 to 1 p.m. two days. Shorthand not required. Top salary to the right person. Apply stating experience, age, marital status, initial salary. Box 7714, Colonist.

STENOGRAPHER WITH SOME OFFICE experience preferred for local manufacturing concern. Please reply to Box [illegible], Colonist.

SALESLADY, YOUNG, EXPERIENCED, required for full-time position in downtown store. Good salary and prospects of advancement. Write giving full particulars to Box 7804, Colonist.

13a SALESMEN AND AGENTS

BIG OPPORTUNITY FOR EXPERIENCED salesman, with car—You can earn over $300 weekly selling for well established firm in Victoria. Call in person at 1434 Government Street.

FOR STEADY INCOME IT'S HARD TO beat selling everyday necessities [illegible] high quality products [illegible] For more information write Rawleigh's Dept. [illegible] 194 227, Winnipeg.

GOOD RELIABLE SALESMAN WITH car. Greene's Appliances. E 0801.

RICH OPPORTUNITY FOR EXPERIENCED [illegible] salesman. Best [illegible] shirts made to measure [illegible] Big repeat business. Write Stetson Shirt Company, [illegible] Montreal.

REAL ESTATE SALESMAN WITH GOOD connection. Our office is co-operative and has a good reputation. Reply in strict confidence to Box 6808, Colonist.

SALESMAN WANTED [illegible] SELLING [illegible] Room 311, 733 Fort Street.

WANTED — BREAD TRUCK SALESMAN for city. Apply 730 Discovery Street. [illegible]

14 WANTED—FEMALE HELP

SUPERIOR LIVING QUARTERS TO woman of couple 14 [illegible] Remuneration according to duties [illegible] Box 7761, Colonist.

SALESWOMAN EXPERIENCED IN [illegible]

TWO LADIES 18 TO 21 TO HANDLE [illegible] Must be free to travel [illegible] Hotel, or write [illegible]

UNDERGRADUATE OR PRACTICAL nurse for [illegible]

WANTED — FEMALE COMPANION [illegible] Box 7834, Colonist.

WANTED IMMEDIATELY — MIDDLE-aged housekeeper [illegible] Ladysmith 154 or 148L.

WANTED IMMEDIATELY—WOMAN TO take charge of small [illegible] No heavy work. Good home. Box 7845, Colonist.

WANTED — EXPERIENCED HOSTESS. Apply Mrs. Taylor at Terry's between 1 and 5 p.m. daily.

WOMEN FOR FULL OR PART-TIME work [illegible] Box 7707, Colonist.

WANTED — EXPERIENCED PRESSER. Apply Page [illegible] 1023 [illegible]

WANTED—HOUSEKEEPER, LIVE OUT. E 0[illegible]

YOUNG LADY INTERESTED IN STREET photography. Wages and commission. Box [illegible], Colonist.

YOUNG LADY REQUIRED FOR POSITION [illegible] Apply Rithet Consolidated Ltd., 706 Fort.

YOUNG MARRIED
WOMEN
With sales experience who will be interested in working on an occasional basis.
Employment Office
T. EATON CO.
B.C. LIMITED

17 SITUATIONS WANTED—MALE

A NAVY VET WITH TRUCK WILL roll and clean up backyards, basements, boulevards. Arotty, G 4008 after 6.

A MAN WITH 1949 FARGO DUMP truck. Wants [illegible], or hauling of any kind. Phone E 8[illegible]

BASEMENTS, YARDS CLEANED. Trucking, odd jobs. Vets. G 44[illegible]

BASEMENTS CLEARED OF RUBBISH, with truck. E 0161 day or evening.

CARETAKER
DEPENDABLE COUPLE WILLING TO take over duties in return for suite. Clean, responsible and trustworthy. E 3507.

DELIVERY AND ODD HAULING JOBS. Evenings, E 7583. E 6462. Veterans.

ELDERLY SCOT, 65, WITH SMALL INcome, would be [illegible] form of [illegible] with board. Box 7848, Colonist.

YOUNG VETERAN WITH B.B.A. AND Government V.L.A. experience desires any form of permanent employment. Willing to earn. Box 7767, Colonist.

18 SITUATIONS WANTED—FEMALE

AAA CLEANERS GENERAL [illegible] Walls and ceilings [illegible] G [illegible]

BABY-SITTING AND DAYTIME CARE. G 3700.

BOOKKEEPER-TYPIST, OFFICE WORK, part time, experienced. E 0020.

CHILDREN CARE SERVICES — EXPERIenced baby-sitters. B 5075.

CHILDREN CARED FOR IN MY HOME. Reliable. B 2505.

HOUSEKEEPING POSITION TO ONE or two adults. Box 774, Colonist.

MARRIED WOMAN WILL BABY-SIT eves and afternoons. G 6534.

RELIABLE MIDDLE-AGED LADY wishes housekeeping position for business people, no children, best references. $60 monthly. Box 7730, Colonist.

RELIABLE MIDDLE-AGED WOMAN will do baby sitting. E 2330.

WANTED CHILDREN, ALL AGES. James Bay Nursery, 116 St. James Street, hours 8-5 p.m. daily. Rates 30c per hour or $5 per week for working mothers. Midday meal included. Rest and care under two competent mothers. For further information call at nursery any time or phone E 4543 after 4 p.m.

HOUSECLEANING ROUGHWORK
"Our Time Is Your Time"
[illegible]
Hourly or Contract G 1088 - G 7962
Experienced Help — Modern Equipment

19 BUSINESS SERVICES

[illegible]

A BETTER BULLDOZING JOB CAN BE [illegible] Overhead Loader. Road building, excavating, logging, back fills. Fair prices.
SOUTHWELL-[illegible]
[illegible] Douglas Street Phone G 1000

A. BURTON, BULLDOZING, LAND clearing, logging, excavations, backfilling. A good job every time. B 0666. Belmont 125M.

B[illegible] J. D. Thompson. G [illegible]

19 BUSINESS SERVICES

BULLDOZING AND CLEARING, ROAD [illegible] The right machine [illegible]
JOHN KELLINGER JR.
E 8425 Day B [illegible] Night

BULLDOZING, LAND CLEARING, ROAD [illegible] G 8380 [illegible] Keating 12 M.

EXCAVATING, BACKFILLING, FILL [illegible] Low rates [illegible]
STEWART & HUDSON LTD.
605 Gorge Road B 2[illegible] B 2412

COPLEY BROS
Bulldozers, Shovels and Land Clearing Machinery of Reasonable and New Design
E 1703 — 830 INVERNESS

EVANS, COLEMAN &
JOHNSON BROS. LTD.
For Bulldozing and Shovel Work
800 WHARF STREET PHONE B 2106

CABINET WORK

KITCHEN CABINETS, STORE AND REPAIR [illegible] Variety Wood Products, 2452 Oak Bay Ave. G 1013 or E 845.

CARPENTERS

A CALL TO THE HOUSE DOCTOR IS your best bet for repairs, small or large. E 7950 or E 6773.

A1 CARPENTRY, ALTERATIONS, steps, gutters, etc. Ken Spencer. E 2841.

ALTERATIONS, ODD CARPENTRY — [illegible] B 830. A. Moore.

SQUARE DEAL CONSTRUCTION
CARPENTRY, ALTERATIONS, REPAIRS, [illegible] the house. Nothing too small. E 6560.

CARPENTRY REPAIRS, ALTERATIONS, [illegible] kitchen cabinets. Marsh. E 3970.

CARPENTRY AND ALTERATIONS. NO [illegible] small. G [illegible]

CARPENTRY, ALTERATIONS, KITCHEN [illegible]

HOUSE LIFTING, CEMENT WORK AND [illegible] house to be fixed [illegible]

KITCHEN CABINETS AND INTERIOR [illegible] a specialty. B 7363 [illegible]

CONTRACTORS

A BETTER CEMENT, SEPTIC TANK, grease trap [illegible] drains, [illegible] cleaned, repaired [illegible] Advice on drainage [illegible] Workmen [illegible] experienced. Cement foundations, driveways, sidewalks, etc.
GORDON BOYLES
Phone B 3007 323 Cecelia Avenue

ATTENTION!
ALL WET BASEMENTS MADE DRY BY experts. Septic tanks, grease traps and tile drains [illegible] repaired or [illegible] Free advice on drainage problems. All types of cement work. Take advantage of our many years experience backed by a written guarantee.
VAN ISLE CEMENT SERVICE G 0672

A BETTER JOB, A BETTER PRICE for [illegible] of any kind. [illegible] Phone [illegible] Free estimates.

A BETTER CEMENT FOUNDATION [illegible] Workmanship guaranteed. Veterans. [illegible]

ALL TYPES OF CONSTRUCTION guaranteed [illegible] Reasonable rates, estimates. Bywor & [illegible] G [illegible]

ALL BLOCKED DRAINS, SEWERS, septic tanks, etc. 8 years experience. Concrete work. Gordon Ma[illegible] G 2650.

A-1 JOB ON SEWERS, TILE DRAINS, concrete. W. Bunn. Phone E 8[illegible]

CEMENT WORK, FOUNDATIONS, floors, sidewalks, etc. Septic tanks, tile drains, sewers. Satisfaction guaranteed. Cambrey & Underwood. E 5781.

CEMENT MIXER, ELECTRIC, WITH rubber-tired [illegible] $4.50 [illegible] per day delivered. G 8962. 735 [illegible] Ave.

CONCRETE WORK WHEN YOU HAVE any, for best results just phone Benny. E 2526.

DOUGLAS—CEMENT WORK, LARGE OR small jobs welcome. Prompt service. Phone E 8567.

HOUSE LIFTING, [illegible] WORK, alterations. G 0814. Colquitz 193.

DOWNSPIPES AND GUTTERS
OUR SPECIAL [illegible] GUARANTEED SERVICE at moderate rates. For free estimates on replacing, repairing, cleaning. Phone G 5077. Days or Evenings.

PLASTERING AND STUCCOING AND patch work. Air [illegible] 25 years experience. Reasonable rates and quick service. Free estimates. Albion 211R.

PLASTER AND STUCCO CONTRACTING. Quality work. Free estimates. W. Smith & Sons. E 0481.

A BETTER JOB
PLASTERING, STUCCOING—For expert work F. York. 1301 Waterloo. B 3398.

PLASTERING, STUCCOING WORK. Free estimates. Fortier & Son. B 4948.

PLASTERING AND STUCCO WORK. Estimates given. Kim Hone. [illegible]

STUCCO WORK DONE — [illegible]

I CAN SAVE YOU MONEY
WILL BUILD HOUSE FOR OWNER, also alterations and repairs, all work guaranteed. Call after 6 p.m. Belmont 166R, ask for Morris.

A GOOD CEMENT JOB AT
REASONABLE PRICES
Floors, walls, sidewalks, steps, etc. Septic tanks, tile drains, sewers installed. Repairs of any type. Please phone G 6661
[illegible]
ROI SMITH
[illegible] STREET

19 BUSINESS SERVICES

SEPTIC TANK SERVICE
Modern Vacuum Method
Pump [illegible] 24-Hour Service
Also [illegible] in Sewer and [illegible]
Modern Excavating Equipment
A-ONE SEWER AND SEPTIC
SERVICE — G 9841

CONCRETE
Floors, Pavements, Foundations, etc.
A GOOD JOB EVERY TIME
REASONABLE RATES
Call
PAUL ZALUSKI
B 2414

SEPTIC TANK SERVICE
Tanks pumped out with special equipment, [illegible] and [illegible] prompt service.
E 8191
SAANICH SEPTIC TANK SERVICE

DRESSMAKING

DRESSMAKING AND DRAPES PRICED [illegible] G 3[illegible]

EXPERT [illegible] ALTERATIONS, [illegible] and repairs.

I SEW YOU SAVE — B 2824

ELECTRICIANS

A COMPLETE [illegible] SERVICE—FREE estimates [illegible] E 2938.

A COMPLETE [illegible] SERVICE—[illegible] War vets.

ELECTRICAL REPAIRS

HOUSE WIRING, FLOORS REWIRED [illegible] reasonable prices. [illegible] G 1300.

FLOORING

[illegible] & CO.
FLOOR LAYING AND FINISHING, ARM-[illegible] Ceiling [illegible] B 4721.

M[illegible] G 6603.

W[illegible] Bay Ave. E 8813.

FLOOR SANDING

A [illegible] SANDING AND [illegible] reasonable [illegible]

B[illegible] SANDING AND FINISHING, [illegible] Floor Finishing.

FLOORS SANDED AND REFINISHED; [illegible] Free estimates.

G[illegible] FLOOR SANDING AND [illegible] Free estimates. Phone [illegible]

V[illegible] SANDING, FIN-[illegible] low rates.

V[illegible] HARDWOOD FLOOR CO. 2108 [illegible] Free estimates. B 7316.

FLOOR FINISHING
Complete Floor SANDER
Rental Service
SANDERS EDGERS POLISHERS
Low Rates by Hour or Day
Complete Line of Floor Finishing [illegible]
SHAWNIGAN LUMBER YARDS LTD.
2000 [illegible] Phone G 2313

FLOOR POLISHING

ALL TYPES OF FLOORS EXPERTLY cleaned, waxed and polished by machines [illegible] Oregon [illegible]

GARDENERS

A [illegible] GARDENS PLOUGHED [illegible] 4286 Sherbourne St. [illegible]

A [illegible] GARDENS PLOUGHED, [illegible]

A [illegible] B 2167.

A [illegible] JOB WELL DONE. [illegible] Greene & McFarlane.

A [illegible] PROMPT [illegible]

A [illegible] GARDENS OR LOTS [illegible] excavating.

A [illegible] PLOUGHING, DISCING [illegible] B 8021.

A [illegible] SERVICE. [illegible]

A [illegible] GARDEN WHEN ROTO-[illegible]

A [illegible] HEDGES TRIMMED. [illegible]

A [illegible] GARDEN WHEN ROTO-[illegible]

A [illegible] GARDENING WHEN [illegible]

A[illegible] TREES REMOVED, [illegible] E 6419.

A [illegible] WORK [illegible] 0184.

EXPERIENCED GARDENER WANTS JOBS, [illegible] charged [illegible]

FOR EXPERIENCED GARDENERS, phone Garden Service. G 1[illegible] Landscaping [illegible] lowest cost, hour or [illegible]

GARDENS OR FIELD WORK PLOUGHing [illegible] Heaney. G 5003.

GARDENER, EXPERIENCED. LAWNS, [illegible] general, day or contract.

LAWNS MOWED. POWER MOWER. Rates reasonable. G 0874.

LAWNS MOWED BY THE HOUR. POWER [illegible] B 4874.

PRUNING, 20 YEARS EXPERIENCE. [illegible] E 3184.

POWER CHAIN SAW — DANGEROUS trees [illegible] E 6483.

RELIABLE EXPERIENCED GARDENER, [illegible] for construction. Phone [illegible]

ROTOTILLING [illegible] PROMPT [illegible] Jackson. G 2818.

ROTOTILLING FOR SATISFACTION, [illegible] G 5997.

STANLEY HUNT TRACTOR SERVICE — [illegible] excavating and [illegible] Fergusson. E 8299 for estimates.

TOPPING, FELLING, BUCKING, TWO-man chain saw. Adequate insurance. G. W. Pearson. Colquitz 93.

TOP OR REMOVE DANGEROUS TREES, [illegible] and hedges. Full responsibility. Bowing [illegible] B 6646. G 7636.

A AND A CHIMNEY SERVICE
[illegible] B 3424.

A Complete Tree Service
SCIENTIFIC PRUNING AND SPRAYING
DANGEROUS TREES REMOVED, CUT UP
[illegible]
Charles A. Cowie
B 1676 B 2065
EVENINGS

HAIRDRESSERS

ALL TYPES OF BEAUTY CULTURE—Cold waves, machine and machineless permanents. 713 View. Vogue Beauty Salon. E 1112.

ACT NOW FOR OUR TWO FOR-ONE special on permanents and cold waves. New Ray Beauty Shop, 823 Fort St. G 3444.

DOMINION HAIRDRESSING SALON, Dominion Hotel. Phone G 6136.

NEW PERMANENTS — FINE HAIR A specialty. Robette Beauty Salon, Room [illegible] Campbell Building. G 6832.

TRU-ART BEAUTY SALON — PERMAnents a specialty. [illegible] Fort Street. E 6836.

19 BUSINESS SERVICES

S[illegible]

T[illegible] G 1443

KEY CUTTING

KEYS CUT [illegible] LOCKS AND UMBRELLAS [illegible] Key Shop 641 Fort [illegible]

LAWN MOWER SERVICE

ALL LAWN MOWER SHARPENING [illegible]

[illegible]

LAWN MOWER SALES & SERVICE

CARDEN HOUSE

LIGHTER AND SHAVER REPAIRS

[illegible]

PAINTERS AND DECORATORS

ACME DECORATORS PAPERING [illegible]

C[illegible] DECORATOR PAINTING [illegible]

CALL TOMMY FOR PAPERHANGING [illegible]

CALL [illegible] FOR [illegible] painting and paperhanging

EXPERT PAPERHANGING [illegible] ROOMS [illegible] G 4414

C[illegible] PAINTING, PAPERHANGING [illegible]

PAPERHANGING, PAINTING, FREE ESTIMATES [illegible]

PLASTERING AND STUCCO REPAIRS [illegible]

W[illegible] PAPERHANGING [illegible] Thirty years' [illegible]

A COMPLETE DECORATIVE SERVICE
BRUSH SPRAY
PAPERHANGING
TEXTURE WORK
STEAM CLEANING AND
[illegible] SCAFFOLDING FOR RENT
Free Estimates Terms If Desired
FRANK CLARKSON LIMITED
923 Pandora Avenue Phone G 1638

$10 [illegible] ROOMS PAPERED FREE ESTIMATES [illegible]

$10 [illegible]

PLUMBING AND HEATING

A[illegible] PLUMBING SUPPLY AND [illegible]

[illegible] PLUMBING & HEATING [illegible]

FURNACE REPAIRS AND INSTALLATIONS [illegible]

McGARY FURNACES REPAIRS AIR [illegible]

A. E. PLUMBING & HEATING
REPAIRS CONTRACTS FREE ESTIMATES
HARRY SMITH
B 1440 [illegible] ST

SPRINGTIME — REPAIR TIME
PAULIN'S
PLUMBING AND HEATING
[illegible] GOVERNMENT [illegible]

BIRTWISTLE & GREENWOOD [illegible]

[illegible]

BRING IN YOUR FLASHING LIST FOR lowest prices [illegible] DRYSDALE'S Phone G 4411 1720 Cook Street

SHINGLING

S[illegible]

BROOK ROBERTSON ROOFING & INSULATION CO
(Established Since 1910)
2100 Douglas Street Phone B 9644
Night Phone B 5652

TO ROOF OR TO INSULATE [illegible]
PARKER, JOHNSTON LTD [illegible]

VICTORIA ROOFING & INSULATION CO
Asphalt Shingles Insulation
Wall and Floor Tile - Siding - Gutters
For Application or Re-base
648 PORT STREET PHONE B 2331

WASHING MACHINE SERVICE

WASHING MACHINE SERVICE
Factory Trained Servicemen
Genuine Factory Parts
Your Beatty Dealers
McLENNAN, McFEELY & PRIOR LIMITED
1400 GOVERNMENT ST PHONE G 1111

WINDOW CLEANING

ACME WINDOW CLEANERS
RAPID SERVICE GOOD WORKMANSHIP
E 9011

20 PROFESSIONAL SERVICES

ACCOUNTANTS

AUDITING, ACCOUNTING AND BOOKKEEPING. Payroll, income tax and credit collecting. Books set up, kept part time or monthly. Fees reasonable. Phone E 7367 at any time.

CAPITAL BOOKKEEPING SERVICE 1122 Vancouver Street [illegible] income tax bookkeeping systems installed. B 6351 evenings B 4716

CONVALESCENT HOMES

CLOVELLY PRIVATE HOSPITAL LTD.—Fully staffed, graduate nurses. Medical, convalescents, chronics. 1180 Clovelly Terrace. E 7804.

M[illegible] PRIVATE HOSPITAL AND convalescent home. Graduate nurses, day and night. B 4933

NURSING SERVICE—Graduate, Undergrad, practical nurses supplied. E 2131.

OAK LODGE — PRIVATE HOSPITAL medical, convalescent and chronic patients, fully-trained nursing staff on duty day and night. 4034 Quadra. B 8631

[illegible]
900 Douglas
ST. GREGORY BY-THE-SEA
[illegible]
[illegible]
[illegible] Barnard Avenue

These houses operated by the Sisters of the Love of [illegible] provide every comfort and care for elderly people.

For information, apply St. Mary's Priory, [illegible]

20 PROFESSIONAL SERVICES

CHIROPRACTORS

[illegible]

INCOME TAX

[illegible]

ALEX J [illegible]
[illegible]
INCOME TAX [illegible]
Office [illegible] G 5183

MASSAGE

[illegible] disorders [illegible]

OSTEOPATHIC PHYSICIANS

DR. [illegible]

PATENT ATTORNEYS

MARKS & [illegible]

21 PERSONAL

[illegible]

21a BUSINESS PERSONALS

A[illegible] SHAVER [illegible] Douglas Street and Pandora Avenue

ALL [illegible] HOME REPAIRS NEW [illegible] 1090 [illegible]

A[illegible] PEMBERTON HOLMES LTD

A[illegible]

AT PARKER'S [illegible]

A[illegible] Mocero Pharmacy [illegible]

A[illegible]

ATTENTION FOR A COMPLETE OVER[illegible]

PICTURE FRAMING

ALL TYPES OF PICTURE FRAMING [illegible] 748 Fort Street

A[illegible]

ALWAYS SOMETHING NEW AT THE [illegible]

[illegible]

A[illegible] ELECTRIC SHAVER [illegible] 764 Fort

BEAUTIFUL FUR [illegible] 721 Yates Street

BELTS AND TRUSSES CAREFULLY fitted [illegible] MODERN PHARMACY Douglas and [illegible] Streets F 1161

CLOCKS AND WATCHES EXPERTLY [illegible]

DOES YOUR WATCH NEED HELP? IF [illegible] Credit Jewelers [illegible]

DRESSMAKING [illegible] MADE TO [illegible]

D[illegible] VIEW [illegible]

D[illegible] PHARMACY [illegible]

ECZEMA [illegible] PSORIASIS, DRY [illegible]

EXPERIENCED LADIES' TAILORS [illegible] F 0471

FUR REPAIR [illegible] FUR COATS [illegible]

FUR KEEPING YOUR [illegible] LIKE [illegible] The Beehive 617 Fort Street

FUR WASHING BLANKETS USE ZERO [illegible] The Beehive 617 Fort Street

FOR PICTURE FRAMING—DIGGON'S

FOR RUBBER STAMPS — DIGGON'S

GIRLS' PEASANT BLOUSES SIZES 3-14 [illegible] 1341 [illegible]

HAVE YOU A MORTGAGE OR AN Agreement for Sale [illegible]

HAVE YOUR SEWING MACHINE OVERhauled [illegible] Singer Sewing Machine [illegible]

HANDY-MAN SERVICE FIX IT OR [illegible]

HEALTH FOOD SHOP 1315 FORT [illegible]

INCOME TAX EXPERT ASSISTANCE [illegible]

INVISIBLE MENDING ALTERATIONS [illegible]

LADY'S WOOL AND NYLON ANKLETS [illegible] $1.49 at THE BEEHIVE 617 Fort Street

MADE-TO-MEASURE LOGGING WORK boots [illegible]
YATES STREET SHOE [illegible]
641 Yates Street Phone B 9343
Orange Tang Prop

NUBONE FOUNDATION GARMENTS combine style, Comfort and Health. Nubone Corset Salon, 718 View St., upstairs. G 7441

ONLY TWO DAYS MORE A GOOD [illegible] JOHN McMASTER [illegible] PORT ST. G 6712

OLD GOLD, DIAMONDS BOUGHT. VAN Isle Jewelers, 730 Yates, Room 4.

PICTURE FRAMING—FIRST-CLASS [illegible] guaranteed. Large stock of mouldings. Williamson's 660 Fort Street.

PICTURES — NEEDLEPOINT FRAMED, shadow box frames. Any size. [illegible] CRAFT HOUSE 884 Fort [illegible]

REEL SALMON RODS AND REELS—All fishing needs at 574 Johnson [illegible]

SPRING SWEATERS, LOVELY SHADES. SWEATER SHOP Middle of Block Opp. Post Office [illegible]

SPENCER SUPPORTS INDIVIDUALLY designed. [illegible] Morrison Albion 107.

SPIRELLA FOUNDATION GARMENTS Corsetier G 3695

STATUES Rosaries, Prayer Books, Gifts, Kaufer's, 808 Richards, Vancouver, B.C.

TAILORING — LADIES' AND GENTS' Men's suits made into ladies'. Your own material styled to suit. Don't throw anything away. Ask the Custom Tailor for free advice. [illegible] Port Street. E 2030

TAILORING REPAIRS ALTERATIONS on ladies' [illegible] garments. James [illegible]

21a BUSINESS PERSONALS

YOU SIMPLY CAN NOT LOOK LOV[illegible] Dorothy Hayman, specialist [illegible]

REMEMBER MOTHER
$1.85 TOTAL COST SENDS 2 LBS [illegible] overseas for Mother's Day
ENGLISH SWEET SHOP
[illegible] Yates [illegible]

JEWELRY
REDESIGNED REPAIRED RESET
[illegible] ARTS & CRAFTS
907 GOVERNMENT ST [illegible]

[illegible] SPECIAL

1 YEAR'S Free Insurance on Every Watch [illegible] 1117 Douglas

For the Discriminating Hostess
ROYAL WORCESTER
BLUE MANSFIELD
[illegible]
Service for [illegible] Persons $145.29 84 Pieces
[illegible]
SYDNEY REYNOLDS LTD
For Quality [illegible]
[illegible]
801 [illegible] Street

MILLINERY MAGIC
[illegible]
OR
[illegible] trimmed
BY
MINNIE BEVERIDGE
MILLINERY
770 FORT STREET [illegible]

WE BLACKTOP DRIVES
YARDS WALKS ROADS
Free Estimates Work Guaranteed
MIDLAND CONSTRUCTION CO.
G 0411 1900 HARBOUR ROAD

NOW IN
BIG SHIPMENT
OF
TABLE LINEN
[illegible]
THE ORIENT
[illegible] GOVERNMENT ST [illegible]

LUGGAGE AND LEATHER REPAIRS
OF ALL KINDS
PROMPT WORK
NORRIS LEATHER GOODS
1120 GOVERNMENT ST [illegible]

WHAT IS SACA-PELO?
It is the [illegible] Vancouver, B.C.

— T.A.S. —
YOUR TELEPHONE [illegible]
ARE OUT [illegible]
TELEPHONE ANSWERING SERVICE
[illegible] PARTICULARS
710 JOHNSON ST B 6240

PACIFIC GLASS LTD
932 PANDORA AVE — OFFICE — B 3161
935 MASON ST — AUTO GLASS — B [illegible]

23 EDUCATIONAL

B[illegible] — BUSINESS, SECRETARIAL [illegible] Day and night classes. [illegible] Shaw School.

MR. SERJEANT, B.A., [illegible]

MAKE YOUR [illegible]

23a SCHOOLS AND COLLEGES

IT IS NOT TOO LATE
TO START ON THE ROAD TO [illegible] the ROYAL BUSINESS [illegible]

24 MUSIC

EXPERIENCED TEACHER OF PIANO [illegible]

REX SCHOOL OF POPULAR PIANO [illegible] Manager and Teacher [illegible] 664 Yates Street G 3031

25 DANCING

AT EILEEN'S SCHOOL OF DANCING all types of dancing taught [illegible] 768 Broughton [illegible]

27 FUEL

HILLCREST DRYLAND FIR

A BARGAIN SALE OF HILLCREST Douglas fir [illegible]
Immediate delivery
1 Cord $6.00
2 Cords $11.00
Also we have guaranteed bone-dry fir [illegible] and slabs at $8.00 per cord
CAPITAL FUEL CO
Day B 1551 Night B 1551

SPECIAL — THREE DAYS ONLY

A BARGAIN FOR HILLCREST DRYland Douglas fir [illegible] never in water. [illegible]
$6 PER CORD TWO CORDS $11

ATTENTION [illegible]
HILLCREST FUEL CO.
G 3015 Day and Night [illegible]

A REAL BARGAIN ON DRY BLOCKS and heavy bark [illegible] NEVER IN WATER
ROBERT [illegible] FUEL CO — E 7816
Order Today—Delivery Tomorrow

ALL BEST HILLCREST WOOD
ALL NO. 1 DOUGLAS FIR BLOCKS AND slabs 12 in. No rubbish. Ready to burn. One cord $6
Immediate Delivery
HILLCREST WOOD—BATTAN SINGH
Day and Night E 2000

A SNAP—TWO-DAY SALE ALL HANDpicked [illegible]

A [illegible] — GREENHOUSES AND [illegible] O.K. Fuel [illegible]

A BIG CORD INSIDE SEMI-DRY CEDAR [illegible]

BONE-DRY FIR, CLEAN, NO RUBBISH stove lengths [illegible]

BIG INSIDE FIR BLOCKS AND SLABS [illegible] Best wood on the Island. Also seasoned bone-dry wood [illegible]
Day Phone [illegible] Night E 2904

DRY KINDLING WOOD CAMERON [illegible]

27 FUEL

[illegible] Hansel [illegible] G 1754

G[illegible] WOOD [illegible]

L[illegible] FIR REJECT BUILDING AND [illegible]

NO. 1 FIR DRYLAND WOOD, SACKED [illegible]

[illegible] GOOD WOOD
READY [illegible] DRYLAND FIR [illegible]

SPECIAL ALL YARD DRY FIR WOOD [illegible]

SA[illegible] SPECIAL 3 DAYS ONLY FOR [illegible] O.K. Fuel [illegible] G 2453

WOOD SPECIAL THREE DAYS ONLY [illegible]

O.K. Fuel [illegible]

[illegible] FUELS [illegible] Phone E 8861

SPECIAL! SPECIAL!
[illegible] $2.50
[illegible] for drum heaters etc. $2.50
[illegible]
BIG LOADS — QUICK DELIVERY
EMPIRE FUEL LTD
[illegible] PANDORA AVE — [illegible]

DRY-LAND SAWDUST
SPECIAL
"MORE HEAT FOR LESS"
[illegible]
ATOM LUMBER COMPANY
[illegible]

A SPECIAL SALE
[illegible]
GOOD DRY WOOD
[illegible]
2 CORDS FOR ONLY $10.00

SPECIAL WOOD SALE
[illegible]
2 CORDS $9
4 CORDS $16
[illegible]

WOOD
[illegible]
ISLAND FUEL SUPPLY

ACTIVE FUEL CO
[illegible]

ACME FUEL

COAL COBBLE	17.00
BLACK DIAMOND NUT	16.00
BLACK DIAMOND LUMP	17.50

FOOTHILLS HARD COALS
G 2922 G 6501

$2.00 CORD
CEDAR MILLWOOD
HARKNETT FUEL
727 [illegible] G 3861

28 ARTICLES FOR SALE

28a BUILDING SUPPLIES

AVAILABLE FOR A LIMITED TIME [illegible] board feet [illegible]
O.K. LUMBER CO
760 Topaz Avenue Phone G 3453

A[illegible] GRAVEL, DRIVEWAY, DRAINS [illegible]

ALL THE LUMBER FOR YOUR HOME [illegible]

L[illegible] FIR REJECT BUILDING AND [illegible]

JOHNS MANVILLE PRODUCTS

ROOFING, INSULATION AND PIPE [illegible]
Cedar Shakes and Sidewall Shingles
BROOK ROBERTSON ROOFING & INSULATION CO
[illegible] Douglas Street E 9644

2 [illegible] NAILS [illegible]

MOORE WHITTINGTON LUMBER CO LTD
EVERYTHING FOR MODERNIZING AND BUILDING

MELAMIC WALLBOARD—
[illegible] per sheet $2.32

MEGANTIC CEILING TILE—
16x16 [illegible] pieces per bundle. Covers 44½ sq. ft. Per bundle $4.75

[illegible] BUILDING PAPER
500 sq. ft. per roll. No increase in price

Standard, per roll	$2.80
Medium	[illegible]
Heavy	$3.70
Waxed Kraft per roll	$4.00

COLONIAL CEDAR SIDE WALL SHAKES—
Natural colors only. One unit covers 50 sq. ft. 16" to weather per unit $7.50

FLUSH TYPE WOOD MEDICINE CABINETS [illegible] tax paid

AND YOUR CHOICE IN MIRRORS [illegible]

MOORE-WHITTINGTON LUMBER CO. LTD.
Turn west at the Fountain Rendezvous —Two Blocks Down [illegible]

28a BUILDING SUPPLIES

STEWART & HUDSON LIMITED
FOR ALL [illegible] BUILDERS' SUPPLIES AND RETAIL LUMBER

LET US HELP YOU SAVE
[illegible]
1x3 and 1x4 Dressed Utility Grade [illegible] Per M $35
2x4 Dressed Utility Grade Per M [illegible]
[illegible]
1x6 No. 3 Shiplap Per M $71
1x8 No. 3 Shiplap Per M $76
[illegible]

BUILDERS' HARDWARE DEPT
[illegible]

SUPPLYING YOUR EVERY NEED
[illegible]

STEWART & HUDSON LIMITED
[illegible]

BUILDING? RENOVATING?
SUN RAY PRODUCTS LTD
[illegible]
PLYWOODS
[illegible]
GYPROC LATH
[illegible]
WALLBOARD
TEN TEST WALLBOARD
INSULATION
[illegible]
VENETIAN BLINDS [illegible]
OIL BURNING EQUIPMENT
SUN RAY PRODUCTS LTD
[illegible] DOUGLAS ST B 4821
Just Past the Fountain Circle

LUMBER SPECIALS
[illegible]
All material for 50 foot fence $18.00
[illegible]

ATOM LUMBER CO.
[illegible] JOHNSON STREET WEST
(Across from E & N Roundhouse)
Beacon 2249 Evening Garden 8913

CHOOSE YOUR WALLBOARDS FROM THIS LIST
[illegible]
P.V. Hardboard [illegible]
[illegible]

Victoria Retail Lumber Yard Ltd.
1901 GOVERNMENT ST B 7130
(Just two blocks down from The Bay)

FROM PRODUCER TO YOU
[illegible] $45.00 per M
1x6 Drop siding [illegible]
[illegible] Cedar bevel siding [illegible] per M
A complete line of framing and finishing lumber
Short [illegible] cedar all sizes, ideal for your basement workshop
FENCING FOR LESS
SAANICH LUMBER YARDS LIMITED
[illegible] DOUGLAS ST BRENTWOOD
[illegible] Evenings G 3400 Keating 121M

2" Galvanized Down-Pipe per ft. 17c
2" Elbows, each 39c
Donnacona [illegible] sheets each $2.40
P.V. Hardboard, 4x8, each $3.16
Duraform counter topping [illegible] per ft. [illegible]
Robert Walker & Sons Ltd
[illegible]
[illegible] DAVID ST PROMPT DELIVERY

28a BUILDING SUPPLIES

R. A. Green Lumber Co.
Limited
2891 DOUGLAS ST
SASH - DOORS - FRAMES - CABINETS
DETAIL MILLWORK - COUNTERS
TO ORDER
COMPLETE STOCKS:
[illegible] PANELS - WALLBOARDS
INSULATION MATERIALS
LUMBER - TOP GRADES
ALL SIZES
LET US QUOTE YOU ON YOUR [illegible]
FACTORY G 1614 OFFICE G 3013

DRYSDALE'S
CLEAN-UP — PAINT-UP
GLIDDEN PAINT SPECIALS
[illegible] SALE THIS WEEK ONLY
GLIDDEN'S ROCK SPAR VARNISH
[illegible]

DRYSDALE'S
BUILDERS' SUPPLIES
1720 Cook Near the [illegible] Park G 4411

Builders' Sash & Door Ltd.
[illegible]

HARDWOOD LUMBER AND PLYWOODS
A large assorted stock of [illegible] orders we [illegible] and cut to detail as required.

Builders' Sash & Door Ltd.
[illegible] ROAD B 3113

VALUE FOR YOUR BUILDING DOLLAR!
[illegible] GARAGE
[illegible]

SIDNEY LUMBER LIMITED
Paint and Builders' Supply Headquarters
2003 GOVERNMENT ST PHONE B [illegible]

Everything in
CONCRETE BLOCKS
[illegible]
EVANS, COLEMAN & JOHNSON BROS. LTD.
200 WHARF STREET B 3105

CINDERS - CINDERS
[illegible]
Immediate delivery
EMPIRE FUEL LTD B 2221

28b CLOTHING, FURS, SHOES, ETC.

R[illegible] JERSEY DRESS [illegible] B 5833

28d FURNITURE

AMBASSADOR HOME SERVICE WILL come to your home, clean, disinfect, [illegible] Chesterfield chairs, carpets. Ready for use same day. All work guaranteed. [illegible]

ATLAS MATTRESS SHOP—ALL TYPES of mattresses, box springs, Hollywood beds, upholstering [illegible] Alterations and repairs [illegible] G 4825

BED AND MATTRESS $12. [illegible]

BETTER BUYS, TRADES, DEALS. ACME USED FURNITURE 540 JOHNSON

BEST BUYS. TRADE IN [illegible] RELIABLE used furniture 541 Johnson St.

CARPETS, UPHOLSTERED FURNITURE [illegible] Carpetland [illegible]

CHESTERFIELD, 3-PIECE, ROSE, GOOD condition [illegible]

FOR SALE [illegible] PIECE MODERN WALNUT [illegible]

FURNISHINGS OF FIVE ROOM APARTMENT for sale $312 [illegible] B 1546

HUB FURNITURE 731 JOHNSON. USED furniture bought sold [illegible]

MAHOGANY POSTER BED, SPRING, [illegible]

MODERN GREEN CONVERTO WITH arms [illegible] B 1310

NOCTOR'S BUY SELL GOOD USED furniture [illegible]

ONE VERY GOOD CARPET $135. ALSO [illegible] vacuum cleaner good condition [illegible]

SINGLE BED AND DRESSER $35 B 1566

Oak china cabinet, concave glass $37.50
Natural finish drop-leaf table [illegible]
Large oak book shelves glass doors [illegible]
Open book shelves painted [illegible]
REEDS FURNITURE
1111 Fort St Phone E 8822

Mc & Mc
SUMMER FURNITURE
Bigger Stocks
Better Selections

Lounge adjustable well filled mattress rubber tired	$42.30
De luxe Hammocks	$5.97 to $9.95
Lawn umbrellas finest quality, variety of sizes and colors	$13.40 to $76.65
Camp cots	$6.95
Deck chairs adjustable	$18.25
Folding chairs, Cape Cod chairs, porch chairs etc. from	$4.65

Whitewood serving trays, coffee tables etc.

McLENNAN, McFEELY & PRIOR LIMITED
1400 GOVERNMENT ST PHONE G 1111

LEAVING FOR U.S.A.
An new custom Sectional Chesterfield Suite in blue grey, matching Occasional Chairs, [illegible] Must be sold. [illegible] Street.

28d FURNITURE

THIS WEEK'S VALUES FROM THE TRADE-IN [illegible]
[illegible]
HOME FURNITURE CO.
826 FORT STREET Above Blanshard
[illegible]

SPECIALS IN USED FURNITURE
[illegible]
HOLLAND BROS & CO
826 FORT STREET PHONE [illegible]

ANNUAL SPRING CARNIVAL
[illegible]
STANDARD FURNITURE COMPANY
NIGHT THROUGH—YATES TO VIEW

BUY, TRADE OR SELL
A [illegible] Oak Wardrobe [illegible]
A modern Walnut Waterfall Buffet [illegible]
A [illegible] Tea Wagon [illegible]
HOLMAN & CANNON
Used Furniture
121 JOHNSON ST [illegible]

28e MUSICAL INSTRUMENTS

A NEW STYLE DRUMS TRAPS [illegible]

AN UPRIGHT GRAND PIANO [illegible]

B[illegible]

C[illegible] WILL PURCHASE [illegible]

E[illegible]

LEARN TO PLAY THE PIANO [illegible] FLETCHER BROS 1130 Douglas St G 0561

W[illegible] TWO GRAND [illegible]

28f RADIOS AND TELEVISION

AUTO RADIO SERVICE [illegible] JACK'S Auto Radio 771 Pandora Avenue

[illegible]
COMBINATION RADIO [illegible]
SPECIAL [illegible]
FLETCHER BROS LTD
1130 Douglas Street G 0561

EXPERT RADIO REPAIRS—MEMBER [illegible]

LET US PRESCRIBE FOR YOUR SICK [illegible] Quadra at Hillside

RADIO REPAIRS
Five technicians to serve you. Latest testing equipment. Prompt and efficient service.
FLETCHER BROS. - G 0561

FOR EXPERT RADIO AND ELECTRICAL REPAIRS
IT'S
Mc & Mc
CALL AT
1400 GOVERNMENT STREET
OR
PHONE G 1111

TELEVISION
FREE
HOME TRIAL
[illegible]
CALL
RADIO SPECIALTIES LTD.
819 FORT ST [illegible]
WE SPECIALIZE IN TELEVISION

NO SET IS BETTER THAN THE SERVICE BEHIND IT
[illegible] portable and car radios now
B C SOUND & RADIO SERVICE
831 FORT STREET [illegible]

28g REFRIGERATION SALES AND SERVICE

SERVEL ELECTRIC REFRIGERATOR, [illegible] Terms arranged. Greene's Appliances [illegible]

AUTOMATIC DEFROSTING
is built into the new Norge refrigerators now on display at
C. TAYLER HOME APPLIANCE CO
1430 Government St [illegible]

28k BICYCLES AND MOTORCYCLES

BICYCLES — ALL SIZES, REPAIRS. Work guaranteed. Aaronson's [illegible] Johnson Street

B.S.A. [illegible] ALSO [illegible] at a big saving. Autocycles from [illegible] Triumphs, Nortons, Velocettes, [illegible] and Indians at all prices and guaranteed [illegible] Douglas [illegible]

BOY'S BICYCLE, [illegible] EXCELLENT [illegible]

BOY'S FIRESTONE BIKE A BARGAIN. [illegible]

EVERYTHING IN BICYCLE REPAIRS—Bernard, Ltd., 1410 Douglas St. G 2911.

28k BICYCLES AND MOTORCYCLES

H[illegible] OR [illegible]

MAN'S [illegible] BAR FRAME BICYCLE [illegible]

MOTORCYCLE SALES
NEW!! NEW!!
[illegible]
LES BROWN'S
MOTORCYCLE SALES
2841 DOUGLAS STREET G 7841

PUT YOUR YOUNGSTERS ON WHEELS
[illegible]
ROBINSON'S
[illegible]

BE WISE
See our stock of [illegible] and motorcycles [illegible]
Brooklands Motorcycle Works
937 FORT STREET
[illegible]

28l STOVES AND FURNACES

A COMPLETE HEATING SERVICE AS [illegible]
Ranges and [illegible] Serviced and Repaired
[illegible] SALES AND AGENCIES
Satisfaction Guaranteed Workmanship

A REAL BARGAIN [illegible]

[illegible] FOR RANGES AND HEATERS [illegible]

A[illegible] BURNER [illegible] Oil [illegible]

BUY YOUR OIL BURNER FROM A [illegible] OIL BURNER [illegible]

[illegible]

FURNACES [illegible] inspected and repaired [illegible]

[illegible]

RANGES REPAIRED [illegible] RANGES, [illegible]

SMALL WHITE ENAMEL RANGE WITH [illegible]

THREE [illegible] GAS RANGETTES [illegible]

2 [illegible] OIL BURNER COOK STOVE [illegible] condition. Price $75 [illegible]

DO YOU KNOW
[illegible]
a. Reduce fuel bills up to 30%
b. Prolong the life of your furnace
[illegible]
SOUTHALL STOVE CO.
[illegible] G 2903

TURB-O-TUBE
OIL FIRED FURNACES
[illegible] INSTALL
OIL HEATING & SERVICE CO.
[illegible]

FURNACE COMPLETE
Complete with hot air pipes and registers. Can be installed [illegible] PHONE [illegible]

OIL BURNERS
[illegible]
C. TAYLER HOME APPLIANCE CO
[illegible]

28m MACHINERY

PORTABLE MILL CHEAP FOR CASH. [illegible]

TD [illegible] AND TD [illegible] INTERNATIONAL [illegible]

2 DRUM [illegible] DRIVE LOGGING [illegible]

JOHN K. STOREY COMPANY
Distributors
Vancouver Island and Gulf Islands
[illegible] Tractors—Fork Lifts
814 Wharf Street, Victoria Phone G 7720

I.E.L. POWER CHAIN SAWS
Model "Super Twin," Weight [illegible] Lbs.
Complete "Wolf" Attachments
"PIONEER" ONE-MAN SAWS
PARTS SERVICE REPAIRS
IRA BECKER & SON
Vancouver Island and B.C. Coast Distributors
NANAIMO B.C. — PHONE 1065
VICTORIA AGENCY 2815 CAREY ROAD
PHONE G 8971

G. B. MURDIE, LTD.
[illegible] REPAIRS
MACHINISTS—WELDERS
PHONE [illegible] VICTORIA, B.C.

28n GARDENS AND SUPPLIES

A [illegible]

A COMPLETE [illegible] Charles A [illegible]

A [illegible]

BEST [illegible] raspberries [illegible]

BLACK SOIL, PEAT AND ROCK, immediate [illegible]

CERTIFIED BRITISH SOVEREIGN strawberry [illegible] Road [illegible]

HEALTHY BRITISH SOVEREIGN plants [illegible]

KEEP THOSE [illegible]

R[illegible]

ROTOTILL[illegible] FOR SATISFACTION [illegible]

STRAWBERRY [illegible] DISEASED [illegible]

SOIL, MANURE, [illegible] GRAVEL [illegible]

V[illegible]

WEST SAANICH [illegible] Public Market [illegible]

SUPER QUALITY

[illegible] PLANTS AT

TYRRELL'S SHRUBBERY

[illegible] PORT [illegible] STREET [illegible]

[illegible] FARM IMPLEMENTS

FARM EQUIPMENT

1949 [illegible] TRACTOR [illegible] new. Complete [illegible] only $1050

1946 FORD TRACTOR [illegible] $925

One Used [illegible] Ensilage Cutter

One Used Ford [illegible] Disc

One Used Ford [illegible]

One Used [illegible] Tractor with Plow Disc and Cultivator

NATIONAL MOTORS LIMITED

TRACTOR DIVISION

[illegible] VIEW G 8179

Dealers for Ford and Ferguson Major Tractors

THE NEW FERGUSON TRACTOR

With the one and only Ferguson system

[illegible]

New Holland and [illegible] equipment

GILBY TRACTOR & EQUIPMENT LTD

[illegible] QUADRA [illegible]

SHORTAGE OF STEEL CAN STEAL YOUR PROFITS

See Our 1951 [illegible] Today

[illegible]

Disc Harrows [illegible] Harrows

Cultivators and Hoes

DON'T DELAY. CALL

FARWEST MOTORS LTD.

G 8176 [illegible] YATES ST

PEDEN, GOODMAN & McKENZIE LTD

[illegible] CORMORANT STREET [illegible]

YOUR JOHN DEERE DEALER

TRACTORS - SPREADERS

CULTIVATING EQUIPMENT

Now on Display

[illegible]

Listen to CKDA News at 7 A.M. Daily

BRITISH CLIFFORD ROTARY TILLERS

[illegible]

GARDEN HOUSE

EAST SAANICH ROAD, ELK LAKE, ROYAL OAK

PHONE COLQUITZ 318T

Rototiller Sales & Service

[illegible] Garden Tractors and used machines

[illegible] DONCASTER DRIVE [illegible]

28p ANTIQUES

DE RODIL — [illegible] ANTIQUES bought and sold [illegible]

28x MISCELLANEOUS FOR SALE

A [illegible] TRUNKS — Travelling, [illegible] wardrobe, strong, clean, new condition. Bargains. [illegible] Street, near Pemberton.

ADDING MACHINES, CASH REGISTERS [illegible]

ATTENTION — REPAIRS [illegible] Taylor & Co. [illegible] Fort Street [illegible]

ALL REPAIRS — VARIOUS MAKES OF washers, wringer rolls in stock. TAYLOR & CO. [illegible] Fort

AWNINGS FOR SPRING. ESTIMATES free [illegible]

ARTISTS SUPPLIES, TEXTILE PAINTS [illegible]

ADDING MACHINES, CASH REGISTERS [illegible] Johnson Street [illegible]

A1 ROAD GRAVEL, CLEAN FILL, gravel, clay fill, rocks for rockeries and boulders. G 0431

AXMINSTER HALL RUNNER, SCATTER rugs [illegible] curtains [illegible]

A SNAP! SPIN DRY WASHER, RE-conditioned [illegible] Taylor & Co. [illegible] Fort Street

A BUY, PORTABLE ELECTRIC SEWING machine [illegible] only $30.50 Taylor & Co. [illegible] Fort Street

AT VARIETY WOOD PRODUCTS [illegible]

A1 ROTTED MANURE, CINDERS, SOIL, [illegible]

A CYLINDER VACUUM CLEANER [illegible] in good condition $24.50 [illegible]

A PAINT-UP SALE. VICTORIA PAINT [illegible] Quadra. B 1021. Delivery.

ACE ICE REFRIGERATOR, 50 LBS capacity, $30 [illegible]

ACE SCHOOL, 630 ALBION [illegible]

BABY BUGGY, HIGHCHAIR, ROCKING-horse, child's [illegible] all good condition. [illegible]

BABY CRIB COMPLETE, $8 PHONE [illegible]

BENDIX DE LUXE WASHER, PERFECT order $150. G 8116.

COLDWALL [illegible] BEACH electric range [illegible] Street, Esquimalt, call anytime

ELECTRIC APPLIANCES USED — OUR-[illegible] 4-hole range $200 [illegible] washer $379; Gurney comb range $125. Not of-fected by new taxes. [illegible] & Co. [illegible] Fort Street

ELECTRIC WASHER FOR RENT modern. Immediate delivery. Phone [illegible]

EASY VACUUM-CUP WASHER, WHITE enamel tub, used, [illegible] Taylor & Co., 616 Fort Street

ELECTROLUX VACUUM CLEANER, complete, $38.50. Call E 0431.

28x MISCELLANEOUS FOR SALE

E[illegible] TAPE [illegible] LIKE NEW [illegible]

F[illegible] FOR SALE [illegible] FRONT [illegible] complete [illegible] G 0954.

F[illegible] TYPES 3 FEET, PAIR [illegible] Box 2188 [illegible]

G[illegible] WASHERS [illegible] Beatty [illegible]

GARDEN HOSE, RUBBER AND PLAS-[illegible] $5 to $9.95 [illegible]

HALIBUT GEAR. G 6077.

ICE REFRIGERATOR, ALMOST NEW [illegible]

L[illegible] TO TRUNKS, FUR-[illegible]

LAWN MOWER, 16" TAYLOR FORBES [illegible]

MOTHERS, RENT A CARRIAGE stroller or go-cart for shopping with baby, only 25c a day at Robinson's, 1307 [illegible] Street. Phone E 8212

MANURE, FOR BEST RESULTS USE [illegible] duck guano, easy to apply [illegible] minimum 3 sacks [illegible]

MOFFAT ELECTRIC DE LUXE RANGE [illegible]

MODERN VACUUM CLEANER FOR rent. Phone G 3031

NEW BAGGAGE OR FRUIT HAND [illegible]

NO. 1 NETTED GEM POTATOES FOR seed [illegible]

NEW COOLER [illegible]

POWER SAW, TWO BRAND NEW [illegible] two dressers [illegible]

RUBBER STAMPS — ROBINSON PRESS [illegible] rubber stamp makers [illegible] Broad Street, Masonic [illegible] Phone F 9414

S[illegible] CEDAR POSTS [illegible] LONG [illegible]

THREE BICYCLES FOR SALE [illegible]

T[illegible] FULL SIZE, BEAUTI-[illegible]

VACUUM REPAIRS, PARTS AND SERV-ice for all makes. ABC Electric, [illegible]

WHITE ROSE POTATOES—$3 SACK, $3.50 delivered. G 1210 or G 0964

"YOUR CREDIT IS BETTER THAN ever at Humber's

$10 ALLOWANCE FOR YOUR KITCHEN table and chairs [illegible] any condition as part down payment on any new [illegible] suite at HUMBER'S WAREHOUSE. Choose from the biggest [illegible] we've ever shown [illegible] a whole floor full [illegible]

200 [illegible]

9 [illegible] OFFICE BUILDING MUST [illegible]

1 [illegible] FOR [illegible] WITH [illegible]

GOOD

PRINTING

In your Print Window it reflects the character of your business. Craftsmen artists assure you of only the best

THE COLONIST

[illegible] VIEW STREET, VICTORIA, B.C.

COMMERCIAL PRINTING DEPARTMENTS

GOOD BUYS

Two bed [illegible] $16.50 each. Fine [illegible] $79.50 Baby Buggy [illegible] $22.50 [illegible] from $8.75 to $21.50 [illegible] Oak wash stands $3.00 to $5.00. Square oak extension dining table with leaves $10.00. Lots of odd kitchen tables and chairs, etc. The end up

WALLY GRAY'S Bargain Warehouse

[illegible] G 4013

"USED FURNITURE FOR LESS"

EXPERT WASHER REPAIRS

KENT'S LTD

[illegible] FORT [illegible]

WASHING MACHINES

NEW AND REBUILT

$20 to $250

MODERN APPLIANCES

[illegible] YATES STREET PHONE [illegible]

THAT NEW FURNITURE

Your best [illegible] of quality unpainted furniture [illegible]

ARROW FURNITURE CO

Located on GOVERNMENT STREET Between Johnson and Yates Streets

29 WANTED MISCELLANEOUS

ATTENTION—BEST CASH PRICES PAID for good [illegible] furniture, antiques, [illegible] refrigerators, electrical, [illegible]

HUB FURNITURE [illegible]

[illegible] Johnson Street G 6623

ALL CASH DEALS [illegible] USED furniture, etc. for best prices, phone Wally Gray at [illegible]

ANYTHING IN TOOLS, TRUNKS, SUIT-cases. Highest prices paid [illegible]

ISLAND JUNK CO. — [illegible] town or country [illegible] day or evening.

MOFFAT GAS STOVE, 4 BURNERS, [illegible] oven control in good condition, reasonable [illegible] Colonist.

MEDIUM-SIZE OFFICE SAFE, MUST be in good condition. Phone [illegible]

OLD BICYCLES AND PARTS ARE worth money at 565 Johnson Street.

WANTED — USED FURNITURE [illegible] Bros [illegible] E 0913

WANTED, TWIN BABY BUGGY [illegible]

WILL STORE PIANO IN GOOD HOME for use of same [illegible]

KILSHAWS

THE AUCTIONEERS

[illegible] FORT STREET PHONE G 0441

We Will Buy for Cash or Sell for You Furnishings and Effects

[illegible]

31 PETS AND LIVESTOCK

31a POULTRY, HATCHING EGGS, ETC.

AT COCKADOODLEDOO — HATCHING eggs [illegible] supply of eight-week-old pullets, available in June and July. Order now. 3831 Cedar Hill Crossroad. [illegible]

ALL KINDS OF HENS WANTED. [illegible] Green Street. [illegible]

31a POULTRY, HATCHING EGGS, ETC.

DEPENDABLE AND PROFITABLE FOR [illegible] Poultry Breeding [illegible]

FOR [illegible] CHICK [illegible] Brentwood [illegible]

H[illegible] HAMPSHIRE AND [illegible] Public Market [illegible]

HAMPSHIRE PULLETS, 10 WEEKS [illegible]

ROP SIRED NEW HAMPSHIRES [illegible] Farm, Sidney [illegible]

WANTED [illegible] FOR HATCH-[illegible]

31b HORSES

HORSESHOEING ANYWHERE — TUCK [illegible]

31c CATTLE

JERSEY [illegible] Reed [illegible]

[illegible] SLAUGHTER HOUSE [illegible] bought [illegible]

31f DOGS

CHESAPEAKE BAY RETRIEVER PUP-[illegible]

KEEP THOSE STRAY DOGS AND CATS [illegible]

PUREBRED COCKER SPANIEL PUPPIES [illegible]

31k PIGS

Y[illegible] DUE TO [illegible]

31l CAGE BIRDS AND AVIARIES

YELLOW CANARY SINGER, REASON-able. Phone [illegible]

31x MISCELLANEOUS LIVESTOCK

SHAVINGS FARMERS FREE FOR BEDDING [illegible] Lumber Yards [illegible]

34 HOTELS

BEVERLEY HOTEL

ACCOMMODATION IN THE HEART OF [illegible] H.K. rooms ava[illegible]

[illegible] Street, Victoria, B.C.

[illegible]

CLEAN COMFORTABLE ROOMS MOD-[illegible] by day or week [illegible] away from home [illegible]

JAMES BAY HOTEL

CLEAN, COMFORTABLE, GOOD, MODERN [illegible]

CRAIGDARROCH [illegible]

HOTEL SHERWOOD

New Management. Miss R. Solomon

DAILY, WEEKLY AND MONTHLY RA-[illegible] Central, located in [illegible]

[illegible] Yates Street Garden 0168

F[illegible]

QUADRA GUEST HOUSE — WARM [illegible] with breakfast. [illegible]

WHEN IN SEATTLE

STOP AT THE CLAREMONT, 4TH AND Virginia. Two and three room apart-ments

WEEKLY AND TRANSIENT — CLEAN [illegible] Court Hotel, Blanshard and Humboldt Sts.

[illegible] HOTEL

[illegible] Water in Every Room

[illegible] GARDEN 3702

RITZ HOTEL

[illegible]

APARTMENTS and ROOMS

In the centre of town. Comfortable rooms with hot and cold water, steam heat [illegible] and H.K. privileges [illegible] Transient or permanent. Phone E 1021

"THE GLENSHIEL"

A high class residence for elderly people [illegible] 606 Douglas St. [illegible] 4164

34a SUMMER RESORTS

YOUR VACATION THIS YEAR!

HAVE YOU MADE YOUR RESERVA-tion at [illegible] for your holidays [illegible] Safe beach for bathing [illegible] Saanichton, R.R. No. 2, [illegible]

35 ROOM AND BOARD

ROCCABELLA

A GUEST HOUSE WITH TRADITION. Has a very nice room vacant. [illegible] Blanshard Street. G 0030

A[illegible] BED SITTING ROOMS [illegible] home [illegible]

A PRIVATE HOUSE. COMFORT. QUIET. [illegible] garage [illegible]

A QUIET HOME, CENTRAL, GOOD [illegible] Government Street [illegible]

BOARD AND ROOM IN HAPPY HOME [illegible]

CRAIGDARROCH GUEST HOUSE—[illegible] Special atten-tion [illegible]

JAMES BAY HOTEL

HOT AND COLD WATER AND A TELE-phone [illegible]

L[illegible] ROOM FOR TWO, BOARD OP-[illegible]

ROOM AND BOARD IN GOOD HOME [illegible] business girl [illegible]

ROOM, BOARD, ELDERLY GENTLEMAN [illegible]

ROOM AND BOARD, ELDERLY GENTLE-man preferred [illegible]

SUNNY FRONT ROOM, FIVE MINUTES walk [illegible] one or two, meals [illegible]

SUNNY ROOM, FIVE MINUTES' WALK [illegible]

T[illegible] VACANCY, GENTLEMEN preferred, single or double, furnished or unfurnished. Full board. English style home, comfortable garage. [illegible]

YOUNG COUPLE IN NEW HOME would like to board two young men to share room. Full board, $50 per month. [illegible]

36 ROOM AND BOARD WANTED

WORKING GIRL [illegible] ROOM AND board in Gorge district, before [illegible] after 5 p.m.

37 ROOMS TO RENT FURNISHED

SLEEPING ROOM FOR RENT, DOWN-stairs. [illegible] Yates Street.

FURNISHED SUITE CONSISTING OF [illegible] large bed-sitting room, kitchen and bathroom. Everything supplied [illegible]

N[illegible] SLEEPING [illegible] Parliament Bldgs and C.P.R. [illegible]

PLEASANT [illegible] GAS plate. Close in. 3317 Pandora [illegible]

TWO FURNISHED ROOMS IN ROYAL Oak [illegible]

2 LARGE ROOMS, FIREPLACE, ONE with private entrance [illegible] furnished [illegible] garage, off Cadboro Bay Road, near [illegible] Beach. [illegible]

$6 WEEK [illegible]

LIFE'S LIKE THAT By Fred Neher

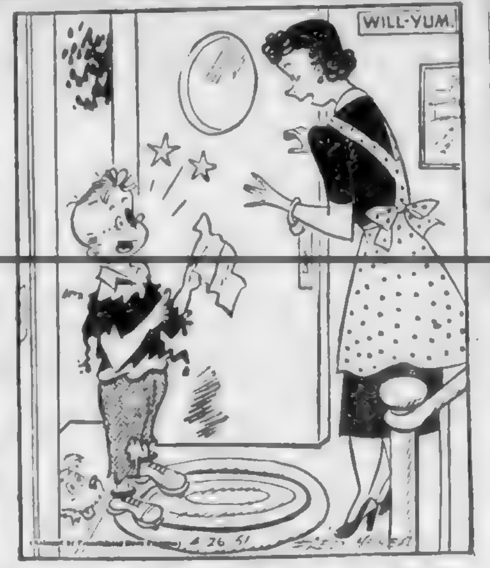

"You always said you wished I'd bring home a report card like Dicky Dawson's . . . Well, I did . . . HIS!"

38 HOUSEKEEPING ROOMS TO RENT, FURNISHED

A[illegible] ACCOMMODATION FOR [illegible]

A LARGE FURNISHED H.K. ROOM [illegible] and gas free [illegible] G 4683

A HOME WHILE LOOKING FOR YOUR home, large L.H.K. room [illegible]

WIMBLEDON HOUSE

CENTRAL, BUS TO DOOR, PARKING. The nicest place to stay. Comfortable furnished rooms, private or semi-private [illegible] housekeeping if desired. Daily, weekly, monthly. [illegible] Cook

CLEAN COMFORTABLE ROOM NEAR Arena, working girl. 821 Princess [illegible]

DIFFERENT AND BETTER FOR BUSI-[illegible]

FURNISHED [illegible] HOUSEKEEPING [illegible]

HOUSEKEEPING ROOM, [illegible] QUADRA [illegible]

H.K. ROOM NEAR BEACON HILL [illegible]

LARGE SOUTH FULLY FURNISHED [illegible] Oak Bay [illegible]

LARGE BRIGHT H.K. ROOM WITH [illegible] Close to [illegible]

LARGE SUNNY BRIGHT LIGHT-HOUSE-keeping room, heated. 1168 North [illegible]

LARGE BASEMENT ROOM, ALL CON-veniences, $30 month. [illegible] Douglas Street.

LARGE CLEAN BRIGHT FURNISHED [illegible] Central Park [illegible]

LARGE BRIGHT L.H.R. SEPARATE [illegible] park and sea. [illegible] $7 a week. [illegible]

LARGE L.H. ROOM, OWN ENTRANCE [illegible] one or two busi-ness people. [illegible]

L.H.K. OR SLEEPING ROOMS. MRS. [illegible]

LARGE BRIGHT ROOM, BATHROOM [illegible]

L.H.K. ROOM, 203 VANCOUVER. [illegible]

LARGE ROOM, ALL FOUND, CLOSE IN. [illegible] Blanshard

L.H.K. ROOM, CLOSE PARLIAMENT [illegible]

L.H.K. ROOM FURNISHED, $5 PER week [illegible] business girl [illegible]

LARGE H.K. ROOM, QUIET PERSON [illegible]

NEWLY DECORATED SUNNY AND warm L.H.K. [illegible]

ONE OR TWO H.K. ROOMS ALL FOUND [illegible] Oak Bay Junction. [illegible]

38a HOUSEKEEPING ROOMS TO RENT, UNFURNISHED

IN OAK BAY ON BUS LINE, UNFURN-ished H.K. rooms, semi-private bath [illegible] person preferred. [illegible]

LARGE COMFORTABLE L.H.K. EVERY-[illegible]

39 HOUSEKEEPING ROOMS WANTED, FURNISHED

A LARGE HOUSEKEEPING ROOM WITH [illegible] fireplace [illegible] May 15. Business [illegible] Colonist.

ACCOMMODATION IN NICE DISTRICT for lady. Box [illegible] Colonist.

LARGE BRIGHT H.K. ROOM ALL [illegible]

40 FLATS AND APARTMENTS TO RENT, UNFURNISHED

A MODERN UNFURNISHED APART-ment in one of the finest [illegible] BOULEVARD INVESTMENT CO. [illegible]

ATTRACTIVE 3-ROOMED UNFUR-nished [illegible]

ATTRACTIVE SURROUNDINGS ON waterfront. Self-contained [illegible] decorated [illegible] G 0438

A VERY PLEASANT FOUR ROOM suite [illegible]

ATTRACTIVE TWO ROOMS, SINK, PRI-vate entrance [illegible]

A 3-ROOM UNFURNISHED SUITE, PRI-vate bath, ground floor, walking dis-tance. [illegible]

BRENTWOOD — [illegible] TWO 3-room apartments, one 4-room apart-ment [illegible] May 1. Hot water, Oil-O-Matic heating, electric refrigerator and stove supplied. Apply V. C. Dawson [illegible]

BRIGHT 3 OR 4 ROOMS, SINK, GAS, sawdust range supplied. [illegible] working people. [illegible]

FIRST-CLASS APARTMENT, BEDROOM, [illegible] fridge and electric stove, bathroom, hot water heating. Front and back en-trance. [illegible] a month. View Royal Apartments. [illegible]

FOR RENT — MAY 1, THREE ROOM self-contained unfurnished suite, $50. Apartment block, Cook Street. Phone [illegible]

NEAR JUBILEE, CHILDREN WELCOME. [illegible] unfurn suite. [illegible] G 8296 after 6 p.m.

OAK [illegible] 3 ROOM UNFURN. [illegible] business couple preferred [illegible]

OAK BAY, CLEAN 3-[illegible] range [illegible] Bus at corner. [illegible] G 0733.

PARTLY FURNISHED [illegible]

THREE-ROOM APARTMENT, WITH bathroom, self-contained. Rent $35 a month. Vacant on May 1. [illegible]

UNFURNISHED 4-ROOM SUITE, GAS range, sink, hot and cold water in James Bay. Close to beach. $40. Available May 1. Phone G 7806 after 7 p.m.

UPPER DUPLEX, 3 ROOMS AND BATH, unfurnished, self-contained, $60.00. Phone G 5548

40 FLATS AND APARTMENTS TO RENT, UNFURNISHED

[illegible] MODERN LOWER [illegible]

APARTMENTS FOR RENT

WE CAN OFFER THE FOLLOWING [illegible]

[illegible] apartments for short and [illegible]

SWINERTON & CO. LIMITED

WATERFRONT APARTMENT, TWO bedrooms, living room, [illegible] kitchen, electric range and fridge [illegible] garage, $65 per month. Adults. Apply Caretaker, Court Suite No. 2, 992 Gorge Road West.

3 ROOM SUITE, ELECTRIC STOVE [illegible]

4 [illegible] ROOM [illegible] APART-[illegible]

2 [illegible] THREE ROOMS [illegible] unfurnished [illegible]

4 ROOM UPPER SUITE, SINK IN CAB-[illegible] a month [illegible]

3 ROOM SUITE ON GROUND FLOOR, [illegible]

3 [illegible] SELF-CONTAINED UP-[illegible]

3 ROOM SUITE DOWN, 2 ROOM SUITE [illegible]

5 ROOM UNFURNISHED SUITE. [illegible]

2 ROOM SUITE, SINK, CUPBOARDS [illegible]

2 [illegible]

SUITES FOR RENT

FAIRFIELD — Three room suite. Large living room with fireplace, bedroom, kit-chenette and bathroom. $52.50 per month

BACHELOR SUITE. In downtown [illegible] room [illegible] per month. Available [illegible]

FAIRFIELD — [illegible] Beacon Hill Park. [illegible] Garage [illegible]

THE ROYAL TRUST CO.

[illegible] VIEW STREET [illegible]

LUXOR MANOR

WALKING DISTANCE TO TOWN

[illegible] apartment block. [illegible]

Brown Bros. Agencies Ltd

1125 BLANSHARD STREET [illegible]

FOWLER MANSIONS [illegible] Fort Street [illegible]

WE ALSO HAVE APARTMENTS AND OFFICES to rent close in at reasonable rates

Hagar & Swayne, Ltd.

[illegible] VIEW STREET [illegible]

40a FLATS AND APARTMENTS TO RENT, FURNISHED

AVAILABLE IMMEDIATELY, BEAUTI-[illegible] business people [illegible]

MOUNT [illegible] APARTMENTS

AVAILABLE MAY 1, SELF-CONTAINED [illegible] Beacon Hill Park [illegible] Garage. Adults only [illegible]

AVAILABLE MAY [illegible] FOR FOUR [illegible] G 4300

A SELF-CONTAINED BED-SITTING-[illegible]

ACCOMMODATION OF ALL TYPES FOR ALL PURSES. OUR FRIENDLY SERVICE WILL SAVE YOU TIME AND ENERGY. RENTALS UNLIMITED. 1216 [illegible]

ATTRACTIVE FURNISHED SELF-CON-tained two-room suite with gar-age. Close to Beacon Hill park and water-front. [illegible] FRASER BISCOE, 800 Courtney Street. [illegible]

AT FAIRFIELD, ON LINDEN, FULLY-furnished bachelor and three-roomed [illegible] Apartments, fridge, electric stove [illegible]

ATTRACTIVE FURNISHED SUITE IN new private home [illegible] Ideal for nurses [illegible]

AVAILABLE MAY 1 — FOUR ROOM suite and garage, modern building [illegible] Grosvenor Apartment, 1160 Hillside Avenue. [illegible]

AVAILABLE MAY 1, THREE ROOM suite [illegible] modern building [illegible] Apartments, [illegible] Cook Street. [illegible]

AVAILABLE MAY 1, SELF-CONTAINED [illegible] per month [illegible]

BEAUTIFUL WATERFRONT APART-ment, consisting of bedroom, kitchen-ette, dinette, lovely living room, Pembroke bathroom [illegible] Close to shopping area and transporta-tion [illegible] for $115 per mo. [illegible] at Page, Pictorial Realty. B 5106 for appointment.

BRIGHT WARM PARTLY FURNISHED [illegible] suite [illegible] woman [illegible] per month. 1932 Linden Avenue. Phone [illegible]

BACHELOR APARTMENT, PRIVATE bathroom, furnished or unfurnished, business couple. G 7331

40a FLATS AND APARTMENTS TO RENT, FURNISHED

C[illegible] BAY [illegible] $65 per month [illegible]

EVEN [illegible] ROOM APARTMENT WITH [illegible]

FOR [illegible] AND [illegible]

FURNISHED 3 ROOM APARTMENT [illegible] Private en-trance [illegible]

F[illegible] BED SITTING ROOM AND [illegible]

F[illegible] Mrs. Harris [illegible]

F[illegible] THREE ROOM SUITE, [illegible]

FURNISHED APARTMENT, 2 ROOMS [illegible]

F[illegible] APARTMENT SUITE [illegible]

F[illegible] ROOM SUITE [illegible]

F[illegible] NEWLY [illegible]

F[illegible] FULL [illegible]

G[illegible] ACCOMMODATION [illegible]

LA[illegible] FURNISHED [illegible] ROOM [illegible]

L[illegible] for $100 [illegible]

LARGE 2 ROOM [illegible] FURNISHED [illegible]

LARGE [illegible] ROOM [illegible] FURNISHED SUITE [illegible]

MODERN THREE ROOM SUITE, FUR-[illegible]

FOR RENT

OAK BAY NEAR SEA. FULLY FUR-nished 3 room stucco bungalow for 3 months at $85 per month

BELMONT AVENUE. 3 rooms, some furni-ture if needed. $60 per month

BAYNE REALTY

218 Central Building B 1131

Residence G 8664

OAK BAY. A DE LUXE 3 ROOM SUITE [illegible]

[illegible]

2 [illegible] WITH [illegible]

[illegible] & [illegible] LTD

2 [illegible] SUITE AND KITCHENETTE, furnished or unfurnished. [illegible]

LOOK HERE APARTMENTS

[illegible] Per month $75

[illegible] UNFUR-[illegible] AVAILABLE IMMEDIATELY. Per month $60

[illegible] Close to Victoria College [illegible] garage. AVAILABLE May 1st [illegible] Per month $75

COOK STREET. [illegible] AVAILABLE MAY [illegible] Per month [illegible]

[illegible] AREA — [illegible] from May to end Sept. Per month $125

Pemberton, Holmes Ltd.

1002 GOVERNMENT STREET G 8124

SELF-CONTAINED THREE ROOMS AND BATH [illegible] decorated. [illegible]

UPPER DUPLEX, FOUR ROOMS AND BATH [illegible] part of Fairfield. Available May 1 [illegible]

A. A. GREEN REALTY

[illegible] GORDON STREET [illegible]

41 FLATS AND APARTMENTS WANTED, UNFURNISHED

ALWAYS A DEMAND FOR SUITES AND [illegible] RENTALS UN-LIMITED [illegible]

42 HOUSES TO RENT, FURNISHED

FOUR ROOMS, FULL BASEMENT, FUR-nished [illegible] $50. Box 772 Colonist.

R[illegible] AT [illegible] Warm three-room [illegible]

42a HOUSES TO RENT, UNFURNISHED

MODERN [illegible] BUNGALOW NEAR [illegible]

MODERN FOUR ROOM COTTAGE [illegible]

WILL EXCHANGE MODERN [illegible]

$40 PER MONTH, NEW 3 ROOM COT-tage [illegible] Arthur B. Haynes Ltd. [illegible]

5 ROOM STUCCO BUNGALOW, WIRED [illegible] 2816 Blackwood. Good location [illegible]

5 ROOMS, FULL BASEMENT, NEW [illegible] garden [illegible] per mo. Vacant May 1. Hillside. [illegible]

4 ROOM HOUSE WITH GARDEN. G 2510

42b HOUSES TO RENT, FURNISHED OR UNFURNISHED

JEEVES BROS. - TRANSFER AND STOR-age, local and long-distance moving, packing, crating and shipping [illegible] service to Vancouver. Phone [illegible]

7-ROOM HOUSE, [illegible] HILLSIDE. APPLY [illegible] Hillside [illegible]

COUNTRY HOME

Beautiful Waterfront Home within an hour's drive of Victoria [illegible] rooms, automatic oil heat, modern kit-chen and plumbing. Spacious secluded grounds and private beach

THE ROYAL TRUST COMPANY

[illegible] PHONE E 4126

42b HOUSES TO RENT, FURNISHED OR UNFURNISHED

'LOOK HERE' HOUSES

[illegible] cottage [illegible] PER MONTH $60

OAK BAY [illegible] garage PER MONTH $75

FAIRFIELD. One side by side [illegible] PER MONTH $75

COWICHAN STREET. One of the most [illegible] PER MONTH $75

OAK BAY [illegible] attractive furnished [illegible] PER MONTH $100

FOR THE SUMMER

[illegible] PER MONTH $90

PEMBERTON HOLMES LIMITED

1002 GOVERNMENT ST [illegible]

43a HOUSES WANTED TO RENT, UNFURNISHED

P[illegible]

WANTED URGENTLY SMALL [illegible] middle-aged couple [illegible]

WANTED, 4 OR 5-ROOM HOUSE IN Langford or Colwood districts. Particu-lars to Box 1562 [illegible]

43b HOUSES WANTED TO RENT, FURNISHED OR UNFURNISHED

FOR [illegible] AND RELI-[illegible]

W[illegible]

44 HALLS, STORES AND OFFICES TO RENT

CITY CENTRE GROUND FLOOR STORE [illegible]

CENTRALLY LOCATED OFFICE, HEAT-ed, $25 per mo. Cabeldu & May Ltd. [illegible]

CENTRALLY LOCATED HALL, PIANO [illegible]

E[illegible] COMMUNITY CLUB HALL [illegible]

LARGE WELL HEATED OFFICES FOR [illegible] Reasonable rent. No parking problems. Phone [illegible]

OFFICE SPACE STILL AVAILABLE [illegible] 650 Yates Street. These premises are now being re-modelled [illegible] Agents, Cabeldu and May Ltd. 1212 Broad Street. [illegible]

SUITE OF FOUR RECONDITIONED OF-[illegible]

ALFRED CARMICHAEL & CO. LTD. [illegible] Phone [illegible]

STORE [illegible] OAK BAY AVENUE. B 1521.

UPSTAIRS OFFICE, EXCHANGE BUILD-[illegible] Broad Street. Phone [illegible]

2 ROOM SUITE AND SINGLE OFFICE for rent in Stobart Bldg., 745 Yates [illegible]

[illegible] the centre of the [illegible]

APPLY

A. BERNARD & CO. LTD

[illegible] FORT STREET

45 MISCELLANEOUS TO RENT

GARAGE, VICINITY OF FAIRFIELD [illegible]

47 CARS FOR SALE

A 1937 TUDOR [illegible] SEDAN FOR [illegible]

A 1939 DE LUXE MODEL FORD SEDAN, fine shape [illegible] Phone [illegible]

[illegible]

HILLMAN [illegible] AND [illegible] without [illegible]

[illegible] CAR FOR [illegible]

IN TOP CONDITION, NEW PAINT AND [illegible] driven by an [illegible]

MUST SELL BY MAY 1 — 1947 AUSTIN [illegible]

$85 [illegible] CHEV SEDAN, REAL BEAUTY [illegible]

THE CALL OF SPRING

MEANS MANY MILES OF OPEN ROAD DRIVING. BUY NOW FROM

CRABB'S AUTO SALES

Gorge Road at Government

MANY MAKES AND MODELS PRICED TO FIT YOUR POCKETBOOK

1950 Anglia Coach, 6,000 miles, car offer	$1,050
1950 Hudson Sedan, fully equipped. Will take trade	$1,395
[illegible] Midget Convert., T.C. model	$1,000
[illegible] Plymouth Coupe. Complete	$350
[illegible] Plymouth Sedan (3)	$425
1936 Studebaker Sedan	$275
1939 Chevrolet Coach. Good shape	$750
1941 Olds Hydramatic Sedan complete	$1,395
[illegible] Hudson Sedan, R and H	$795
[illegible]	$595
1938 Dodge Sedan, R and H	$675
1937 Buick Sedan	$675
1937 Studebaker Coupe, R and H	$375
1932 Chev Coach	$550
1938 Hillman Sedan	$375
193[illegible] Nash Sedan, complete	$695

TRUCKS

1940 Chev Pickup, nice shape	$550
1946 Fargo 3-Ton	$795
1940 Federal 5-Ton	$375

CALL IN TODAY

[illegible]

G 9513

1815 DOUGLAS ST. — AUTOMOBILE insurance to suit written at low rates. Rowson Puckett Ltd. 24-hour tele-phone service. [illegible]

47 CARS FOR SALE

GOOD LOW PRICED TRANSPORTATION

WE HAVE THE CARS TO SUIT AND THE PAYMENTS TO FIT EVERYONE

DROP IN AND SEE THEM

AT 800 PANDORA AVE.

'50 [illegible] SEDAN	$1195
'50 [illegible] CONVERTIBLE	$895
'49 [illegible]	$1095
'48 [illegible]	$795
'46 [illegible] SEDAN	$1195
'42 [illegible]	$1095
'41 [illegible]	$995
40 [illegible] SEDAN	$795
40 [illegible] SEDAN	$895
39 [illegible]	$795
'39 [illegible] SEDAN	$650
39 [illegible] SEDAN	$895
38 [illegible]	$650
'37 [illegible] COACH	$195
'37 CHEVROLET TUDOR	$650
'37 FORD SEDAN	$495
'35 BUICK SEDAN	$695
'34 CHEVROLET TUDOR	$395

A A A

40 [illegible]	$695
'46 [illegible] PICKUP	$950
'49 AUSTIN STATION WAGON	$1195

GLADWELL MOTORS LTD

Victoria's Volume Dealer

B 2111

COME HIGHER UP FOR HIGHER VALUE

LET US PROVE TO YOU THAT OUR PRICES ARE 10 TO 20% LOWER

'50 [illegible] SEDAN [illegible] $2295

'50 [illegible] $1295

'49 [illegible] SEDAN [illegible] $1995

HANDYMAN SPECIAL

'41 FORD SEDAN [illegible] $695

[illegible] VALUE

47 [illegible] SEDAN [illegible] $1895

39 [illegible] SEDAN [illegible] $945

'33 [illegible] COUPE [illegible] $295

[illegible]

'40 [illegible] FLAT DECK [illegible] $595

[illegible]

OLSON'S BARGAIN LOT

[illegible] YATES [illegible]

[illegible]

[illegible]

FARGO TRUCKS

GOLD SEAL USED CARS

RECONDITIONED AND GUARANTEED WITH A WRITTEN WARRANTY

1947	[illegible] DE LUXE 2-DOOR SEDAN	$1675
1948	FORD 2-DOOR SEDAN	$1550
1942	DODGE 4-YARD DUMP TRUCK	$1850

AND MANY MORE

J. M. WOOD MOTORS

[illegible] YATES G 7196 LOT 877 YATES

Dodge De Soto, Dodge Trucks

SPECIAL

OWNER [illegible]

MUST [illegible]

1950 [illegible] 2-door sedan [illegible] $1995

We Will Consider Your Car in Trade

Frank Ivings' Garage

BLANSHARD AT [illegible] ST. [illegible]

BRITISH ROVER "75"

1949 ROVER "75" SEDAN CONDITION like new. This is your opportunity to get one of these fine cars at a bargain price $2250

MASTERS MOTOR CO. LTD.

[illegible] ST Phone E 3045

47 CARS FOR SALE

TIP TOP AUTO SALES LTD.
...0 YATES STREET

FIRST . . .
No Chrome

SECOND . . .
No Aluminum

THIRD . .
More Tax?

FOURTH
? ? ?

SO . . .
You'd Better
BUY NOW!

1951 [illegible]
1951 [illegible] $2475
1950 [illegible] $2145
1950 [illegible] ...ER COUPE $2195
194? [illegible] $1995
194? [illegible] $1745
1949 [illegible] Grey $1595
1949 [illegible] 4-DOOR SEDAN $1945
1949 [illegible] 4-DOOR SEDAN dark [illegible] $1895
1947 ...EBAKER CONVERTIBLE— [illegible] $1895
1947 [illegible] $1245
1947 [illegible] $1495
1947 [illegible] 4-DOOR $1445
1947 [illegible] $3295
1947 [illegible] A car [illegible] $3250
1947 [illegible] $745
1947 [illegible] MOTORCYCLE $325
1946 ...ER WINDSOR SEDAN [illegible] $1645
1946 [illegible] 4-DOOR [illegible] $1245
1946 ...ET SEDAN [illegible] heater $1395
1940 STUDEBAKER COMMANDER [illegible] $745
1940 CHRYSLER SEDAN [illegible] $1095
1940 CHEVROLET SEDAN Dark [illegible] car $945
1938 WILLYS SEDAN 40,000 miles [illegible] $695
1938 CHEVROLET COACH New metal [illegible] $875
1937 INTERNATIONAL PANEL $345
1936 BUICK 7-PASS. SEDAN Ideal car for large family $445
1936 DODGE SEDAN [illegible] $575
1935 DODGE SEDAN. Dark blue $395
1935 CHEVROLET COUPE [illegible] $295
1934 GRAHAM SEDAN [illegible] $195
1934 BUICK SEDAN 6 wheel [illegible] $645
1934 [illegible] $325
1930 CHEVROLET SEDAN $145
1950 [illegible] TRIUMPH [illegible] $545

TRADE UP OR DOWN
SHOP WITH NICHOLLS AND SAVE DOLLARS
Open From 9 A.M. to 9 P.M.
Bernie Nicholls E 5913

LAST CHANCE AT LOW WINTER PRICES

1950 AUSTIN A40 SEDAN. Heater and defrosters, black finish, low mileage $1495
1949 A40 SEDAN Metallic blue $1295
1948 STANDARD "8" CONVERTIBLE $750
1941 AUSTIN "10" TOURING SEDAN 2 tone grey and blue finish, only $650
1947 AMERICAN OLDSMOBILE SEDAN. Has custom radio, heater, sun visor, etc. $1895
1941 PLYMOUTH SEDAN $925
1940 CHEVROLET SEDAN. Blue finish $845

MECHANIC'S SPECIAL
1937 FORD COACH $245

THOMAS PLIMLEY LIMITED
1010 YATES STREET Established 1893
Phone G 7161
Evening Calls Empire 6999 Jack Harris

1929 DODGE SEDAN G 9944.

47 CARS FOR SALE

NATIONAL MOTORS LIMITED
YOUR FORD AND MONARCH DEALER
VICTORIA'S HIGHEST TRADER
A1 USED CARS AND TRUCKS

DUTCH AUCTION!
These two cars are going to be sold. They will drop $30.00 every day until sold.

1947 CHRYSLER ROYAL SEDAN—Heater, black finish. A 1948 [illegible] car, A1 condition $1655
1939 NASH SEDAN [illegible] very in good condition PRICE $655
1950 FORD SEDAN—Heater, radio. A1 condition. Price $2195
1950 METEOR SEDAN—Heater, radio. A1 condition. Price $2195
1949 MONARCH SEDAN Heater, low mileage, new tires. A1 condition $2195
1949 FORD SEDAN — Heater. Low mileage. A1 condition $1850
1949 CHEVROLET TUDOR. Low mileage. A1 [illegible] $1695
1949 PLYMOUTH SEDAN Heater [illegible] A1 condition $1795
1948 FORD 5-PASS. COUPE Heater A1 condition. Price $1595
1947 CHEVROLET TUDOR Heater A1 [illegible] Price $1395
1946 MONARCH SEDAN Heater A1 [illegible] $1395
1946 CHEVROLET SEDAN — Heater, radio, low mileage. A1 condition $1395
1941 FORD COUPE—Heater. Real clean car $925
1938 FORD SEDAN— A real clean buy $595
1946 FORD ½-TON PICK-UP—A 1 condition $1025
1947 FORD ½-TON PANEL—A 1 condition. Like new $1095

C. C. AUTO SALES
"YOU'VE TRIED THE REST NOW TRY THE BEST"

1950 DODGE SEDAN. Perfect cond. [illegible] fluid drive and air [illegible] $2295
1950 FORD SEDAN Looks [illegible] throughout $1945
1950 MORRIS MINOR 2 Door [illegible] Low mileage $1175
1949 AUSTIN COUNTRYMAN [illegible] $1095
1949 AUSTIN A40 Perfect condition $1295
1948 CHEV SEDAN Very good condition $1325
1948 PONTIAC BUSINESS COUPE Radio and heater New condition $1545
1940 FORD SEDAN Radio and heater Reconditioned motor $845
1939 FORD SEDAN. Heater. Mechanically perfect $795
1939 PLYMOUTH COUPE. Radio and heater. A good [illegible] $645
1938 PLYMOUTH SEDAN $645
1937 BUICK 2-DOOR. $695
1936 CHRYSLER CONVERTIBLE new paint $425
1930 CHEV COACH, heater. $145

MANY MORE TO CHOOSE FROM
OPEN 9 TO 9
CORNER JOHNSON and QUADRA
B 7515
ERNIE CRAWFORD MARK CROFTON
CARS SOLD ON CONSIGNMENT

DAVIS MOTORS LTD.
SPECIAL PRICE CHALLENGERS

1948 FORD SEDAN $1295
1948 CHEVROLET 2-DOOR SEDAN Heater $1495
1947 CHRYSLER ROYAL SEDAN Heater $1650
1937 PLYMOUTH SEDAN $450
1948 G.M.C. HALF-TON PICKUP $1195
1939 CHEVROLET SEDAN DELIVERY $650

DAVIS MOTORS LTD.
900 FORT STREET PHONE G 8184
OPEN EVENINGS TILL 9 P.M.

YOU CAN DEPEND ON A GOOD DEAL AT SPENCER HOUSTON

1948 CHEVROLET SEDAN — Custom radio and heater. A nice family car. $1545
1946 MERCURY SEDAN—Heater. An outstanding buy at only $1195
1942 DODGE TUDOR SEDAN—An ideal economical family car at the low price of $995
1941 HILLMAN SEDAN—Reconditioned motor, new finish, excellent body and tires. All this for only $595

CUSTOMER SATISFACTION GUARANTEED
TRADES [illegible]
OPEN TILL 9 P.M.

SPENCER HOUSTON CAR SALES
951 Yates St. B 1022

B 5822 B 5822
K-M AUTO SALES
1101 Yates at Cook
BETTER CARS FOR LESS

1946 CARS—TRY SUPER SERVICE
CORNER JOHNSON AND BLANSHARD

47 CARS FOR SALE

WILSON MOTORS LTD
YATES AT QUADRA
B 1166 Open Evenings Till 9 B 1166
THE HOME OF BETTER USED CARS FOR LESS

1949 OLDS. SEDAN, Rocket $2,996
1949 OLDS COACH, Rocket $2,[illegible]
1950 CHEV COACH $2,095
1947 BUICK SEDANETTE $1,[illegible]
1946 BUICK SEDAN $1,[illegible]
1949 CHEV SEDAN $1,[illegible]
1949 MERCURY SEDAN $1,[illegible]
1949 CHEV SEDAN radio heater $1,850
1949 CHEV SEDAN $1,865
[illegible]
1947 OLDS AERO SEDAN $1,795
1948 CHEV AERO SEDAN $1,795
1948 METEOR COACH $1,695
1946 DODGE SEDAN radio $1,595
1947 CHEV SEDAN $1,[illegible]
1947 CHEV COACH $1,450
1946 PONTIAC SEDAN radio heater $1,475
1949 MORRIS OXFORD $1,395
[illegible] HILLMAN CUSTOM, heater $1,[illegible]
1947 FORD TUDOR $1,250
1947 FORD SEDAN $1,295
1941 BUICK SEDAN $1,[illegible]
1941 BUICK SEDAN radio heater $1,[illegible]
1941 PACKARD [illegible] $1,[illegible]
1942 PONTIAC SEDAN $1,[illegible]
1942 CHEV AERO SEDAN $1,[illegible]
1941 PLYMOUTH SEDAN $1,[illegible]
1941 PLYMOUTH COACH $[illegible]

WILSON'S RED SPOT SPECIAL
1939 [illegible] $795

GOOD VALUE USED CARS ON OUR YATES ST. BARGAIN LOT

$[illegible]—1942 CHEVROLET 2-DOOR
$[illegible]—1940 CHEVROLET 2-DOOR
$[illegible]—1939 CHEVROLET 2-DOOR
$[illegible]—1940 PLYMOUTH SEDAN
$[illegible]—1938 FORD CONVERTIBLE
$[illegible]—1939 DODGE SEDAN
$[illegible]—1940 CHEVROLET 2-DOOR
$[illegible]—1940 PLYMOUTH COUPE
$[illegible]—1938 CHEVROLET 2-DOOR
$[illegible]—1938 HUDSON 2-DOOR
$[illegible] 1937 CHEVROLET 2-DOOR
$[illegible] 1936 CHEVROLET SEDAN
$[illegible] 1937 FORD SEDAN
$[illegible] 1936 FORD COUPE
$[illegible] 1936 PLYMOUTH COACH
$[illegible] 1937 PLYMOUTH SEDAN

TRUCKS
COME AND SEE THESE LOW PRICED QUALITY TRUCKS

1948 CHEV SEDAN DELIVERY $1,695
1948 CHEV 1-TON $1,[illegible]
1948 WILLYS [illegible] PICKUP $1,[illegible]
1947 FORD [illegible] TON PANEL $1,[illegible]
1946 CHEV [illegible] TON PANEL $[illegible]
[illegible] CHEV SEDAN DELIVERY as is $[illegible]
1937 FORD PANEL as is $[illegible]
1938 [illegible] VAN as is $[illegible]
[illegible] CHEV [illegible] TON PANEL as is $[illegible]
1928 STUDEBAKER PICKUP as is $[illegible]
1940 I.M.C. 2-TON as is $[illegible]
1940 CHEV. ½-TON PANEL, as is $[illegible]

REMEMBER A GOOD DEAL DEPENDS ON A GOOD DEALER

PRINCESS AUTO SALES LTD.
848 YATES 890 JOHNSON

1950 PONTIAC SEDAN heater, radio, undercoat, window washers, fog lights and whitewall tires. 1,300 miles. Price $2600
1950 PONTIAC 2-DOOR SEDAN, with [illegible] Price $2600
1947 MERCURY SEDAN, beautiful green $1050
1947 CHRYSLER 6-PASSENGER $1795
1947 PLYMOUTH SEDAN $1595
1941 PLYMOUTH SEDAN $995
1940 CHEVROLET 6-PASSENGER $795
1938 BUICK SEDAN $650
1938 NASH AMBASSADOR $595
1941 FORD SEDAN $695
1940 FORD COACH, reconditioned throughout, 1947 motor A [illegible] $795
1939 FORD SEDAN $595
1939 PLYMOUTH SEDAN $795
1939 STANDARD CONV Specialty unit $795
1931 MODEL "A" Nicest in town $250
1930 MODEL "A" COACH $145
1930 MODEL "A" COACH $90

SPECIALS
1940 CHEV SEDAN, very good motor and rubber, body needs work $395
1938 FORD COUPE, nice motor $160
1935 PONTIAC nice transportation $195
1934 TERRAPLANE CONVERTIBLE $195

OPEN FROM 9 TO 9
DAY PHONE, G 7421
EVENINGS, EARL, B 1061; NORM, G 1612

JAMESON'S SPECIALS

1947 HILLMAN DE LUXE SEDAN $795
1947 COMMER ½-TON PANEL $675
1950 STUDEBAKER DE LUXE SEDAN. Climatizer $2195

JAMESON MOTORS LTD.
740 BROUGHTON STREET G [illegible]

CAPITAL AUTO SALES
2416 DOUGLAS G 0723
WHERE A LITTLE CAPITAL BUYS A LOT OF CAR
WE BUY — WE SELL

1930 DE SOTO SEDAN GOOD RUBBER new rings, valves and paint; $130 or near offer. B 1398.

Bobby Sox
By Marty Links

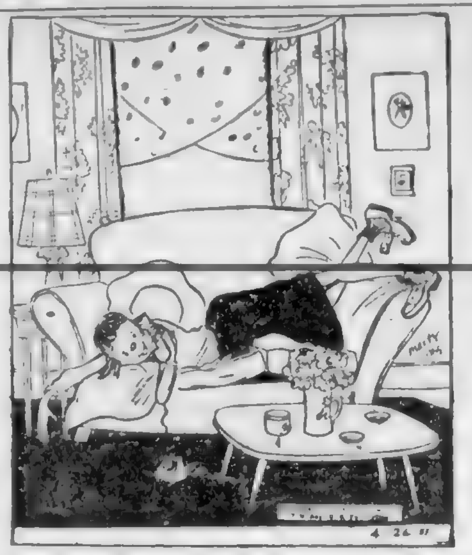

"Gee, that's great stuff! What else did the instructor say about good posture?"

47 CARS FOR SALE

DAVIS MOTORS LTD.
Four New Tires and New Battery With Each Passenger Car

1950 PONTIAC DE LUXE SEDAN. Extras, driven only [illegible] miles $2350
1950 HILLMAN SEDAN, driven 8,000 miles $1475
1949 PONTIAC DE LUXE SEDAN. Heater $1950
1948 PLYMOUTH SPECIAL DE LUXE SEDAN. Extras $1650
1947 NASH SEDAN Heater $1550
1939 BUICK SEDAN One owner, low mileage $950
1939 PONTIAC COACH Radio and heater $675
1938 OLDSMOBILE SEDAN Heater $675

30 More Cars to Choose From
FOUR NEW TIRES, NEW BATTERY AND 1951 LICENSE WITH EACH CAR

OPEN EVENINGS TILL 9 P.M.

For After Hours Information Please Phone Any of the Following Salesmen
HAROLD BROWELL, Empire 6130
G...D ... SMITH Empire 7308
SAM TAYLOR Beacon 4500
GUY MORLEY, Garden 8316
JACK CLEMENTS, Albion 304X
BINKIE TISDALL, Empire 1666

DAVIS MOTORS LTD.
BUICK - PONTIAC - VAUXHALL
G.M.C. TRUCKS
QUADRA STREET, between Fort and View
GARDEN 8184

LOUIS NELSON LTD.
816 JOHNSON STREET PHONE E 6112
KAISER - VANGUARD TRIUMPH
GUARANTEED VALUE BETTER USED CARS

1950 AUSTIN A40 SEDAN. New condition $1475
1950 VANGUARD, 6,000 miles $1695
1950 LAND ROVER DUAL PURPOSE, car or tractor $1150
1950 MORRIS MINOR CONVERTIBLE Radio and heater. (Only 8,000 miles) $1295
1949 VANGUARD SEDAN, 3 mo. [illegible] guarantee $1495
1948 JEEP STATION WAGON, radio and heater, first-class condition $1295
1947 CHRYSLER WINDSOR SEDAN Absolutely as new $1795
1947 DODGE Fluid drive. Very good $1695
1947 HUDSON COUPE, one owner $1275
1938 FORD SEDAN, radio and heater, good motor $695
1949 CHEVROLET 1-TON EXPRESS $1295
1948 FORD ½-TON PICKUP $1195
1950 MERCURY ½-TON PICKUP, 8,000 miles $1675

DON'T LET TERMS WORRY YOU

HAWKES BROS. GARAGE
MOSS AND FAIRFIELD — E 0641
"SELECTED USED CARS"

1949 PONTIAC SEDAN - COUPE. Low mileage. Under-seat heater $1895
1948 CHEV 2-DOOR SEDAN. Heater, new battery and tires $1650

CONVERTIBLE
Brand new, Willys Sports Convertible. Here's a beauty, fully equipped and at the old price of $2365
SEE THIS CAR AT

MASTERS MOTOR CO. LTD.
846 VIEW ST. Phone E 1841

B.C. USED CAR SERVICE
1710 Richmond. Phone B [illegible]
Name your car and price—We get it for you.
1949 Meteor Coach, 20,000 miles; will trade.
LIST YOUR CAR FOR QUICK ACTION —1% ONLY CHARGE
WE DO NOT OPERATE A CAR LOT

1950 CARS—TRY SUPER SERVICE
CORNER JOHNSON AND BLANSHARD

1951 MERCURY GREEN SPORT sedan, fully equipped, $300 below list. Langford Garage, Bel. 67.

47 CARS FOR SALE

ROYAL AUTO SALES
3142 DOUGLAS ST Phone G 2511
OPEN EVENINGS TILL 8:30
NIGHT CALLS, B 1790

THE BEST IN USED CARS

1949 CHEVROLET FLEETLINE DE LUXE SEDAN. [illegible] one-owner car, with only 11,000 miles and [illegible] new condition $1950
1949 AUSTIN SEDAN. Seal grey with [illegible] upholstery and in immaculate condition. It's the next best car to a new one, and its only $1275
1948 MERCURY '118 SEDAN. [illegible] finish, 15" wheels. It looks and runs like new and a good bargain at $1350
1947 AUSTIN "8" SEDAN. A real nice [illegible] car with low mileage and in excellent condition for $795
1940 CHEVROLET COACH. [illegible] from bumper to bumper. This is the one you've [illegible] for $895
1939 OLDSMOBILE COACH. [illegible] A real family car and the price only $850

Also several older and later model cars, so be sure and look over our selection

UNDER NEW MANAGEMENT
ONLY GOOD CLEAN CARS BOUGHT AND SOLD
CASH, TRADE OR TERMS

1950 CHEVROLET SEDAN, EQUIPPED with [illegible] radio, heater, [illegible] condition. Cash or will take trade. Price $2,150. Apply 1400 Hillside
1950 VANGUARD ESTATE CAR, driven only 5,000 miles and like new. Box 7778 Colonist
1950 AUSTIN A40. 1361 JOHNSON Street Suite 3, after 6 p.m.
1949 MONARCH SEDAN, FULLY equipped, radio, air conditioner, spotlite, fog lites, seat covers, etc. Brand new tires. Price $1,950. No trades and no offers, please. This car $1,000 under new car price. Box 7716, Colonist.
1949 PONTIAC 4-DOOR DE LUXE Heater. 17,000 miles. Terms. Will take good small car as part payment. B 6480
1949 DODGE SEDAN—RADIO AND air-conditioning unit, lovely shape. Must be sold. See Tom Atkinson, [illegible]
1949 METEOR FORDOR SEDAN EX[illegible] condition, heater. The minister, G 6034.
1949 AUSTIN EXCELLENT SHAPE, low mileage, radio and heater. G 5306, before 5 p.m.
1949 VAUXHALL, $1,[illegible] OR NEAREST offer. G 2301.
1947 FORD COUPE — LOW MILEAGE, radio and heater, tires excellent; perfect running order and in new condition throughout; one owner car. Please phone after 5:30 p.m., B 6641. Price $1,150.
1947 CHRYSLER 5-PASS. COUPE IN excellent condition inside and out; privately owned, 24,000 miles, complete with radio and heater, all new tires. Days, G 7631, eves., G 0044
1947 CHEV DE LUXE SEDAN, GOOD condition; heater and defroster, $1,125. Phone Sidney 181.
1947 PONTIAC 5-PASS. SPORTS coupe. A1 condition. Best offer for quick sale. Owner [illegible] house and needs cash. See at 816 Bolton Ave. after 5
1947 CHRYSLER SEDAN FULLY equipped, many extras, in beautiful condition. Only 17,000 miles. Phone B 1185
1947 OLDSMOBILE 4-DOOR SEDAN, manual shift, $1,625. E 3415.
1947 STUDEBAKER COMMANDER IN good shape. B 3312.
1942 PONTIAC, GOOD CONDITION, looks like 1947 model. $895. E 9034
1942 OLDSMOBILE CLUB SEDAN IN first class condition. Had just one owner. E 4108.
1941 CHEVROLET SEDAN. $795. Deighton Service Station, opposite Arena
1940 PLYMOUTH SEDAN, SMART. G 3063 after 5.

SPECIAL
1938 FORD DE LUXE SEDAN. ONE owner. 1948 motor, radio and heater. Original paint. In showroom condition. Will take coupe in trade, or cash. B 0707
1938 STUDEBAKER COMMANDER SEdan, excellent condition. $425. Between 9 a.m. and 5 p.m., 1230 Esquimalt Road, or nights, 1360 Rockland Avenue, Frederiksen, Apt. 5.
1938 HUDSON, GOOD TIRES, SOME repairs necessary; $125. Phone E 3413.
1938 DETROIT "ELECTRIC" CAR, AS new. $300 or offer. G 2813
1937 BUICK SEDAN, $550. 753 CALEdonia.
1937 BUICK SEDAN, $600. 753 CALEdonia.
1937 FORD TUDOR, $130. [illegible] Marigold Service Station
1936 DODGE CUSTOM SEDAN STEEL top. This car is in perfect condition, upholstery and mechanical; always had the finest of care. Terms at $600. Day, B 1224; night, G 1084.
1935 FORD 4-DOOR SEDAN, GOOD condition. 1020 Tulip, Colquitz 77X.
1933 V8 COUPE, BODY SOUND, NEW paint, good engine. $225 or offer. B 1654 after 5 p.m.
1931 MODEL "A" COACH — FIRST class condition. 2 owners. $175 cash. 301 Dupplin Road, after 1 p.m.
1931 MODEL "A" PANEL. NEW transmission, rear-end, heater, insurance; $90. B [illegible]

47a TRUCKS AND TRAILERS FOR SALE

TRUCK WITH "A" FRAME AND winch. B 6794.

47a TRUCKS AND TRAILERS FOR SALE

LOOK! STILL 1-3 DOWN AND UP TO 24 MONTHS TO PAY ON THESE TRUCKS, PICKUPS AND PANELS
1947 DODGE ¾-TON PANEL, $1,195. 1947 Willys (4 W.D.) long body Jeep, $950. 1949 Mercury 3-ton flat deck, top condition, $1,800; 1937 Ford 2-ton steel body and hoist, $500; 1933 Chevrolet 2-ton flat deck, duals and good motor, $165; 1937 1½-ton flat deck with high sides, $135; 1929 Chrysler "6" pickup, 18" wheels, $85; 6" Gallion hoist, flat deck body, Ford 3-ton truck parts. Trades. Terms. Royal Auto Sales. 3142 Douglas Street. G 2511

MR. TRUCK OWNER
Are you busy? We're not too busy to give you immediate service.
[illegible]
Have [illegible]

FARWEST MOTORS LTD
[illegible]
971 YATES STREET PHONE G [illegible]

47b PARTS, TIRES AND ACCESSORIES

ACME FIBREGLAS BATTERIES MANUFACTURED [illegible] teries
FRANCIS BATTERIES & TIRES LTD
1613 Quadra Street Phone E [illegible]

CAR RADIOS [illegible]

GOODYEAR
TIRES AND BATTERIES
As low as $1.00 Weekly
[illegible] Your [illegible] Tires
GAVIN JACK
Open Saturday Afternoons
1311 QUADRA E 0121

'37 [illegible]
[illegible] good motor
[illegible] Sedan
CRABB'S AUTO SALES
G [illegible]

MUFFLERS
Single and Dual Sets in Sea Isle, Rockstone and Deep Tone
DICKINSON & DUNN

47c AUTO REPAIRS AND SERVICE

ENGINE RECONDITIONING SPECIAL. [illegible] Complete job [illegible] CHET D. [illegible] GARAGE, 724 JOHNSON

AUSTIN OWNERS
SPECIAL ON WHEEL BALANCING
[illegible]

SPECIAL FOR AUSTINS
$1.50 PER WHEEL PLUS WEIGHTS
TAKE A LOOK AT YOUR TIRES!
ARE THEY SCALLOPED AND SHOWING UNEVEN WEAR
If so, this is caused by the tires being out of [illegible] balance. [illegible]
With Summer driving coming up, this is the way to make your tires last a long time.
COME IN TODAY! TAKE ADVANTAGE OF THIS OFFER RIGHT NOW!

THOMAS PLIMLEY LIMITED
1010 YATES STREET
Victoria, B.C.
Est. 1893 Phone G 7161

MOONEY'S AUTO BODY SHOP
PAINTING UPHOLSTERING FENDER REPAIR WHEEL ALIGNMENT.
CAR WASHING
938 FORT 937 VIEW

BRITISH CAR REPAIRS AND SERVICE
AUSTIN, HILLMAN, PREFECT, MORRIS
S. JOHNSON 2223 DOUGLAS. E 6125

47d AUTO FINANCING AND INSURANCE

AUTOMOBILE PURCHASES FINANCED at 6% interest on unpaid balance. GILLESPIE, HART & CO. LTD. 611 Fort Street. Phone G 1181

AUTO SALES FINANCED. R. W. MILLER & Co., 1006 Government. Phone G [illegible]

AUTOMOBILE FINANCING
Automobile Purchases Financed on Monthly Payment Plan
Conditional Sale Agreements Discounted
Reasonable Rates Prompt Service
ISLAND FINANCES LIMITED
1112 Broad Street Phone G 6611

CAR INSURANCE COSTS ONLY $16 TO cover in B.C. [illegible]
J. W. [illegible] INSURANCE AGENCIES
124 Pemberton [illegible] Phone E [illegible]

48 AUTOS WANTED

A GOOD USED ½-TON PICKUP. CASH. G 2511

A LATE MODEL CAR WANTED. MUST be reasonable. E 1790 eves.

A GOOD 1939 TO 1942 CAR WANTED must be immaculate. G 7513

NEED A CAR FOR MY BUSINESS; ALL cash. No dealers. B 3523

SMALL ENGLISH CAR, GOOD CONDItion, '46 to '48. G 9913, 9-5:30 p.m.

WANTED — $30,000 WORTH OF USED cars, 1941 to 1950 Dodge, Chev, Plymouths or Pontiacs.
PRINCESS AUTO SALES, LTD.
848 Yates St. G 7421 (Day). Night G 1412

'49 OR '50 AUSTIN, HILLMAN OR Chevrolet wanted. Must have low mileage and in A1 condition. Will pay cash. B 5823

$2.25 FOR YOUR OLD CAR BATTERY. FRANCIS BATTERY & TIRES 1613 Quadra Street Phone E 7033

49 BOATS AND MARINE FOR SALE AND WANTED

FOR SALE—CLINKER-BUILT BOAT, BY Turner, length 14', beam 5' 2", with 5 h.p. Wisconsin, just overhauled. Excellent shape. Best cash offer. Phone B 3252, 9:30 - 6 or may be seen Anchorage Boathouse

JOHNSON OUTBOARDS, AIR-COOLED motors.
ANGUS MARINE
904 Yates Street Phone G 7431

REDUCED FOR QUICK SALE — OPEN launch, very good condition. Apply 619 Bay. E 6408

11' CARVELL-BUILT ROWBOAT EXceptionally well made. Easy to handle. $85 or offer. G 0005

14' CLINKER - BUILT INBOARD, 1½ Briggs & Stratton engine, spare parts and pump. $130. G 4697 after 5 p.m.

SEE THE COVENTRY VICTOR DIESELS
6, 7 and 8 h.p., fully marine from $395.
GAS MODELS IN STOCK SHORTLY
We have several boats from a 10-foot inboard to 30 foot cruiser for sale

GORGE BOATHOUSE
380 GORGE ROAD W. B 7022

49 BOATS AND MARINE FOR SALE AND WANTED

BOATS
20 to 40 Ft. Inboard Power Boats
18 to 20 Ft. Sport Fishing Craft
Boats of All Types Built to Order
Inquiries Welcomed

(Doug) VOGLER'S SEACRAFT
E 9412 2041 DOUGLAS ST

WE STOCK
CHARTS PARALLEL RULERS
BAROMETERS COMPASSES
BINOCULARS, DIRECTOR INSTRUMENTS

EDWARD LIPSETT, LTD
800 BASTION STREET

INTER-LUX
[illegible]

SHIP CHANDLERS
(McQUADES LTD)
1214 WHARF ST PHONE E 1141

GOOD USED ENGINES
[illegible]
Chrysler Marine Sales and Service
Orr Marine Distributors Ltd.
130 KINGSTON ST., VICTORIA B 5811

BUCHANNAN — 57 H.P.
[illegible] THIS IS A BUY
EVINRUDE GRAY G.M. DIESEL
ALL TYPES MOTOR REPAIRS
[illegible] & JAMES LTD
1210 WHARF ST G [illegible]

51 PERSONAL LOANS

CASH
$50 TO $1200
NEW LOAN SERVICE FOR VICTORIA
A fast and friendly loan service to men and women, married or single. No [illegible] necessary and you select the plan best suited to your needs.
Loans on Auto-Furniture-Salary, and convenient payments are arranged. We say Yes to 4 out of 5 who request a loan here. Don't borrow unnecessarily, but if a loan solves a problem, phone or visit the Personal Yes man today.

PERSONAL FINANCE CO
[illegible] YATES STREET 2nd Floor Suite 1
Phone B 7248 Lloyd Peterson, Yes Manager
Victoria

LOANS FOR BUSINESS NEEDS
Save time and fuss. Visit Niagara today if you need money for business reasons. [illegible] A [illegible] of [illegible] Friendly loans run up to $1,000 or more.

NIAGARA
FINANCE COMPANY LIMITED
640 FORT
24 WINCH BLDG. PHONE E 5431

51a MORTGAGE LOANS

A LARGE AMOUNT OF MONEY AVAILable for mortgage loans and to purchase mortgages or agreements of sale. Clients Funds Invested Positive Safety
C. F. MONTAGUE CO. LTD.
1020 Blanshard at Fort G [illegible] E [illegible]

APPLICATIONS FOR LARGE OR SMALL mortgages appreciated. N.H.A. loans available. We specialize in re-financing houses, also purchasing agreements and mortgages. Ask for Mr. Spencer or Mr. Smith for appointment, or they will call at your home at your request. Financial Survey Limited, 1224 Government Street. G [illegible] evenings, [illegible] 224R or E 5844.

A HOME WHILE LOOKING FOR YOUR home, large L.H.K. rooms. B 6815

FOR DISCOUNT—1st MORTGAGE FOR $6,000, bearing interest at 6%, payments $75 per month, security apartment and store [illegible] revenue of $[illegible] Mr. Drake Johnston, A. [illegible] Ltd. 1114 Broad St. E 5342.

FUNDS ON HAND AND IMMEDIATELY AVAILABLE FOR MORTGAGE LOANS
LARGE AND SMALL AMOUNTS - LOW interest — quick decisions — repayments to suit—reasonable charges. Mortgages and agreements purchased.
We specialize in National Housing Act 4½% Loans and Company Loans at 5%.
Consult Our Mortgage Department
P. R. BROWN & SONS LIMITED
Serving Victoria for Over 50 Years
1112 Broad Street Phone G 7171

MONEY TO LOAN ON FIRST MORTgages. Current rates. No delays.
R. G. DALBY & CO., LTD.
636 View Street Phone E [illegible]

MORTGAGE MONEY AVAILABLE—CURrent rates. Immediate decisions. Cane is & May Ltd., 1312 Broad Street. E 7114

LOANS TO HELP YOU BUILD OR BUY!
Get a home of your own through a K & S LOAN. [illegible] about our long-term loans, including N.H.A. loans, at low interest rates.
Ker & Stephenson, Ltd.
900 GOVERNMENT STREET G 4127

ADVICE AND INFORMATION ON MORTGAGE LOANS GLADLY GIVEN WITHOUT ANY OBLIGATION ON YOUR PART
HAWKES FOSTER, LTD
1212 DOUGLAS STREET PHONE B 3101

A NATIONAL HOUSING ACT 4½% LOAN
A FIRST MORTGAGE PRIVATE LOAN
A BUILDER'S PROGRESSIVE LOAN
Ask Us for Complete Details
GILLESPIE, HART & CO. LTD
Established 1911
611 FORT STREET PHONE G 1181

MORTGAGE LOANS
to meet your INDIVIDUAL REQUIREMENTS
PEMBERTON, HOLMES LTD
1002 GOVERNMENT ST. PHONE G 8124

A. BERNARD & CO. LTD.
Large and Small Amounts for Residential and Business Properties at 5%
Progressive N.H.A. Building Loans at 4½%
629 FORT ST. PHONE G 9335

52 WANTED TO BORROW

WANTED—CLIENTS WITH LARGE OR small amount of money to invest in first mortgages at 6% interest. Phone Garden 8166 or evenings Empire 5884, ask for Mr. Smith or Mr. Spencer. We purchase mortgages and agreements for sale. Financial Survey Limited, 1224 Government St.

53 WANTED TO BORROW

WELL SECURED FIRST MORTGAGES ON PRIVATE HOMES

$1,200 6% $18 per [illegible] value $4,500
$1,450 6% $25 per [illegible] value $5,000
$2,000 6% $28 per [illegible] value $6,000
$2,800 6% $36 per [illegible] value $8,000

WOULD YOU LIKE TO TAKE ADVANTAGE OF DISCOUNT MORTGAGES?
1st mortgage $3,400 [illegible] at $250 discount [illegible]
1st mortgage $2,[illegible] at $200 discount [illegible]
1st mortgage $1,[illegible] at $200 discount [illegible] property $6,000
To Inspect These Sound Investments Phone G [illegible]

FINANCIAL SURVEY LIMITED
1224 GOVERNMENT STREET

53 TIMBER BROKERS

FOR SALE APPROXIMATELY [illegible] FIR TIMber [illegible]. Box 7770, [illegible]

FOR SALE APPROXIMATELY 1,500,000 [illegible]

53a TIMBER WANTED

LARGE OR SMALL TIMBER STANDS [illegible]

LARGE OR SMALL STAND WANTED. [illegible]

STANDING TIMBER BIG OR SMALL [illegible]

WANTED — ANY QUANTITY TIMBER; [illegible] G 6889

54 BUSINESS OPPORTUNITIES

APARTMENT HOUSE SITUATED IN [illegible] Days, E 3151.

AT BUS STOP NEXT TO CINEMA, [illegible] What offers? On terms.
A. BERNARD & CO. LTD.
G 9335

A HOME AND INVESTMENT REVENUE [illegible] $5,250. No agents. Box [illegible]

BARBER SHOP WITH LIVING QUARters [illegible]

DESIRABLE SERVICE STATION AND garage on Island Highway, south of [illegible] P.O. Box 840 [illegible]

DE LUXE [illegible] YEAR-round [illegible] three-quarter hour drive from Victoria. [illegible] home in part payment. Box 7838, Colonist

ESTABLISHED DRY CLEANER. NEW [illegible] View Street, G 0364

APARTMENT HOUSE
FOUR FULLY SELF - CONTAINED [illegible] Pays [illegible] price. Terms [illegible] $15,750
Please call Mr. Wheeler (Res. E 5997)
NEW QUADRUPLEX. Fine corner location. Requires $11,[illegible] Moderate [illegible] you 15% on your money besides increasing your equity $21,000
T. G. SAWYER, REAL ESTATE
301 Pemberton Bldg. E 1031 (Res. E 1030)

HOLIDAY RESORT
FROM OWNER — [illegible] HOLIDAY beach resort. Close to Victoria, seven acres [illegible] house. Average [illegible] $25,000 cash. Box [illegible] Colonist

FOR SALE BY OWNER, THE FINEST [illegible] of Victoria, B.C. [illegible] After 10 years [illegible] A rare opportunity. Write to owner, Box 8158, Colonist

ESQUIMALT NEW TRIPLEX
FACING A [illegible] STREET NEAR COM[illegible] N.H.A. [illegible] owner $24,000 [illegible] Ave. G 5106.

FIRST-CLASS COOK OR CHEF FOR catering contract [illegible] season for first-class country guest lodge. Box 7839, Colonist

FOR SALE — MEAT AND GROCERY store [illegible] Building can be leased. Box 7841, Colonist.

FOR SALE COFFEE BAR, OPERATING [illegible] Box 4712, Colonist

FOR RENT — SERVICE STATION ON Island Highway. Phone Belmont 4J.

FOR SALE VERY GOOD GROCERY store. Owner retiring. Garden 8944.

GENERAL INSURANCE AND REAL estate business, all furniture, fixtures, etc. Insurance is written direct [illegible] mission. Ideal location in heart of city. Owner has other interests. A bargain to [illegible] agent with a licence or other arrangements made otherwise to non agent for [illegible] genuine inquiries, please Box 7838, Colonist

INVESTMENT
[illegible]
IS ENJOYED BY OWNER. COULD YOU use this comfortable sum, which he receives from his six-suite clear-title apartment? He will accept a good home up to $12,000, [illegible] arranged. Good features of this apartment are all new plumbing and wiring six years ago, all electric ranges, new three-year-old paved roof, new two-year-old Tr-O-Matic air conditioned heating, new continuous Taco-O-Matic hot water plant. Price (terms) $26,000
Apply R. McFarlane, Evenings E 1879, and Submit Him Your Exchange or Proposition
R. M. HALL
730 Pemberton Building Phone E 3412

FOR SALE BY OWNER
APARTMENT BLOCK
MODERN AND STUCCO
VERY EASY TERMS
ORIGINALLY BUILT AS AN APARTment block and definitely not a conversion. Has five suites, including caretaker's suite. Lovely living room with dining room and fir floors, double bedrooms, [illegible] bathroom and modern electric kitchens with Frigidaires. Caretaker has 2 rooms and bathroom. Tr-O-Matic hot-water heating plant. This modern stucco block is [illegible] and enough to be well built and a well bought perfectly located in choice residential area. [illegible] purchaser may have immediate possession to one of these [illegible] suites. He [illegible] may purchase on very easy terms and pay the balance out of revenue.
A BARGAIN $25,000
On Very Reasonable Terms
R. R. LEVY
G 6788

OPENING IN BLUEBIRD CABS, SHARE, radio, meter car optional. Contact manager

POLAR PETE'S SUMMER CONCESSION, ice cream and hot dog stand, Island Highway. Phone Colquitz 116R.

SHORT - ORDER CAFE — FISH AND chips, fountain service. Mid-Island location. New equipment. Grossed over $2,300 last year. Books open for inspection. Seats 30-40. If you are looking for a good business, this is it. Good reason for selling. Best offer takes. Box 7868, Colonist

64 BUSINESS OPPORTUNITIES

SPORT SHOP FOR SALE IN ONE OF [illegible]

SMALL UPTOWN COFFEE BAR OFFER[illegible] We take $2,000 cash [illegible] Phone [illegible]

SMALL CLEANING PLANT, IDEAL for couple. Phone [illegible]

[illegible] STADACONA AREA

THIS EIGHT-ROOMED HOME WITH basement and furnace [illegible]

$18,000 — [illegible] $212 a month gross [illegible]

$7000 — 15 ROOMS [illegible] Revenue $179 a [illegible] furnace [illegible]

[illegible]

SELECTIONS BY ONE OF THE KING'S MEN

SOUND INVESTMENT SPECIALS

CITY HOTEL, 32 ROOMS, FURNISHED

Sacrificing at a [illegible] Full purchase price including building $25,000

OLD ESTABLISHED GENERAL STORE AND POST OFFICE

And modern, detached bungalow [illegible] on approximately [illegible] growing [illegible] Wholesalers [illegible] Financing [illegible] to prospective purchasers

VALUE EXTRAORDINARY TWO DUPLEXES

Furnished, 4 units, attached garages. Sea view property. Approximately 3 acres. Main highway. Clear title. Sacrifice price $10,500

See Mr. Page, Eves., G 4894

KING REALTY

1222 GOVERNMENT ST [illegible]

(Member of the Real Estate Board)

FINANCIAL SURVEY LIMITED

SIX-SUITE APARTMENT FULLY FURNISHED

Self contained in perfect condition throughout. Automatic oil heating. The revenue is $300 per month plus [illegible] room owner's suite & garages. This is well worth investigating. Exclusive listing. Full price $32,000

(On terms)

COFFEE BAR AND CONFECTIONERY SELL OR TRADE

Exceptionally fine living quarters, 3 bedrooms, living room, 4-piece Pembroke bath fully modern. Building and equipment in first class [illegible] property [illegible] and willing to exchange for house or sell on easy terms. Cash required $7000

EXCHANGE — EXCHANGE

Trade your [illegible] wants for your [illegible] wants. Prompt service to any enquiries. We aim to please.

Contact Mr. [illegible] C. Dekker, Eves., Colq. 1563

1236 GOVERNMENT STREET G [illegible]

A Member of the Real Estate Board of Victoria

KENT'S

MILK BAR AND ICE CREAM PARLOR

Very central. Busy season just starting. Turnover about $24,000 per year. Would take house in trade. PRICE $9000

FOUR DE LUXE ROOMY SUITES

Electric ranges and fridges. [illegible] hot-water heating. [illegible] are in first class condition and the [illegible] are satisfactory. AT A SPECIAL PRICE OF $16,000

APARTMENT HOUSE

Twelve suites, all self-contained. Each with electric range and fridge. [illegible] Matic hot water heating. [illegible] is in a select location. [illegible] 13% net. PRICE $60,000

Mr. Kennedy, Evenings G 4825

KENT REALTY LTD.

718 VIEW STREET G 6684

DRESS SHOP

Ladies' Opportunity knocks. Let us show you this wonderful buy. Note these features: 1 location excellent, 2 store large and bright, 3 window large display, 4 lighting modern daylight, 5 Good turnover. Books open to interested parties. No phone information please. View by appointment only. $1,000 down plus stock at invoice, reduced to approx. $2500

Mr. Vint, Evenings B 2061

REVENUE HOME

Ten rooms close in, very well kept and fully furnished except for owner's suite of 3 rooms. Present income of $100 can be increased. As low as $1,500 cash will handle. Full price $10,000

Mr. Trevor, Evenings G 8184

TODER & VINT LTD.

207 CENTRAL BLDG. G 8041

COUNTRY GARAGE AND SERVICE STATION

Located on a main highway. Building and property—3 x 12 Cleaning metal lathe and all equipment included. Living quarters available. Full price (terms arranged) $7100

Ask for A. E. McMullen

SUPER REALTY LIMITED

708 YATES STREET G 6672

64 BUSINESS OPPORTUNITIES

BOAT HOUSE — RENTALS AND REPAIR WORK

[illegible] We [illegible] Revenue [illegible] $16,000

[illegible] at our office for full particulars [illegible] Phone [illegible] Mr. [illegible]

Island Investment Co Ltd

[illegible] STREET PHONE G 7166

KIDDIES' APPAREL

[illegible] $3500

[illegible]

EXCLUSIVE LISTING

NEWSTEAD REALTY

Real Estate and Insurance

734 Fort Street [illegible]

(Member of the Real Estate Board)

$6000 TO $8000 NET

[illegible] $14,000

Mr. [illegible] for information

JONES & SCOTT

E [illegible] 320 PEMBERTON BLDG.

56 LISTINGS CANCELLED

R[illegible] OF 2411 CURRIE ROAD [illegible]

2403 [illegible] SOLD BY JACK [illegible] $50 a mon[illegible] [illegible] REALTY LIMITED [illegible]

261 [illegible] ROAD [illegible] SOLD BY THE CITY BROKERAGE

3681 [illegible] AVENUE [illegible] G 0721 or residence G 8874

1274 TOPAZ AVENUE IS NOW LISTED exclusively with Ker & Stephenson Ltd.

2033 QUEENSWOOD DRIVE [illegible] Agents please [illegible]

1161 FINLAYSON HAS BEEN SOLD

1600 CHANDLER AVE. HAS BEEN [illegible]

1539 JUBILEE SOLD BY VALLANCE & Sawyer, Ltd.

56a LISTINGS WANTED

A LONG LIST OF CASH CLIENTS ARE waiting for revenue property (our specialty). Apartments, guest houses, duplexes [illegible] Phone [illegible] 1214 Broad [illegible]

HOUSES AND APARTMENT LISTINGS wanted. Ask for A. H. Ja[illegible] G 9396. Eves., Beaumont 173-Q. Reverse charges.

PLEASE LIST YOUR HOME WITH US. 2304 Douglas, B 6241. Residential Realty.

HEISTERMAN & CO. BLANSHARD STREET. HAVE **1121** been selling property in Victoria for 60 years. If your property is for sale we can get you a fair price for it. We cannot sell your home if it is not listed with us. Phone your listing to E 4181 and have the benefit of a staff of qualified experienced salesmen working for you. Do it now.

57 HOUSES FOR SALE

GONZALES HEIGHTS OAK BAY

Modern family home with one acre of ground [illegible] The home has 4 bedrooms, den, spacious living and dining room, modern kitchen [illegible] with automatic heating plant. It has to been seen to be appreciated $18,500

OAK BAY NORTH

[illegible] $11,000

Please Ask for Mr. Ramsay, Eves., G 0673

HIGH GORGE

Five-room bungalow with full basement and furnace, also two spare rooms upstairs with concealed stairway. The house has stucco exterior, is clean as a new pin, and has a splendid garden $7300

Please Ask for Mr. Ramsay, Eves., G 0673

HANDYMAN'S SPECIAL FAIRFIELD

6-Room house, walking distance. Can be [illegible] Possible revenue of $100 per month. For quick sale $4750

Please Ask for Mr. Ramsay [illegible]

MEHAREY & CO LTD.

Stocks · Bonds · Insurance

827 VIEW STREET E [illegible]

$7500 — OAK BAY [illegible]

$9850 — HIGH QUADRA — Five-room stucco bungalow, plus basement [illegible] heating [illegible]

$11,800 — OAK BAY [illegible] room bungalow [illegible] large bright rooms. A real bargain.

See Mr. Holms, Evenings G 1005

$8,900 — QUEENSWOOD — A delightful [illegible] bungalow [illegible] floors throughout. [illegible] attached garage. This is attractive.

$10,500 — HIGH LOCATION — A 1 district, 15 minutes from city. A charming stucco bungalow. Five large rooms and finished room in full basement, 1,200 sq. ft. Separate double matching garage. Third-acre lot. Everything in marvelous condition. Don't miss seeing this. It's a bargain.

See Mr. Edwards, Evening B [illegible]

GILLESPIE, HART & CO. LIMITED

(Established 1911)

611 FORT STREET PHONE G 1181

(Member Real Estate Board of Victoria)

QUADRA SPECIAL 2¾ ACRES — 6 ROOMS

All best of land cleared and in crop. Home, 3 bedrooms, in perfect condition. Oil furnace. Price $10,500

ALBERT BURDON

1000 GOVERNMENT STREET B [illegible]

57 HOUSES FOR SALE

[illegible]

BEFORE YOU BUY SEE

[illegible] $11,400

Evenings please [illegible]

HIGH GORGE RIGHT ON THE GORGE

[illegible]

VICTORIA WEST — 6 ROOMS $2000 DOWN $[illegible]000 OLDER TYPE HOME IN GOOD CONDITION

[illegible] FULL PRICE $5000

[illegible]

APARTMENT

$16,850 $16,850

CONVERSION TYPE

[illegible]

J. H. [illegible] B 3266

DON'T MISS THESE

NEAR [illegible] HIGH [illegible]	$5250
HIGH GORGE [illegible]	$6900
WATERFRONT [illegible] 6 rooms	$7000
WATERFRONT, lovely garden, 6 rooms	$7000
COLWOOD [illegible]	$9000
ESQUIMALT [illegible]	$2200

Day, [illegible]

HOME OWNERS! ATTENTION!

We are very busy and the odds are against us in locating your home without your cooperation. Why not reverse those odds by calling and listing your property with us [illegible]

At Your [illegible]

VERNON MARTIN & CO LIMITED

738 VIEW STREET

B [illegible] B [illegible]

(Member of Real Estate Board of Victoria)

KENT'S

$1500 DOWN $1500

3 Rooms Plus New Condition

Quiet Location — Langford

IMMEDIATE POSSESSION

[illegible] very comfortable. Close to bus and stores. The full price is only $3500

EXTRA LARGE DUPLEX GRAND LOCATION AMONG VICTORIA'S FINEST HOMES

We offer a rare buy to the person that needs a large home to live in yet desires [illegible] $10,000

[illegible]

MODERN SEA VIEW LUXURY 7 ROOMS CITY EXTRA VALUE

4 Bedrooms, Automatic Oil

[illegible] built for view of the straits and mountains. From the excellent through hall we enter the large living room with deep fireplace [illegible] 3-piece Pembroke bathroom [illegible] POSSESSION IF DESIRED. This is a wonderful buy at the price but owner is leaving so ACT FAST. Full price with excellent terms $11,700

THIS IS A BRAND NEW LISTING

Mr. McAdams, Evenings G 0880

KENT REALTY LTD

718 VIEW STREET G 6684

THE ROYAL TRUST COMPANY

OAK BAY

On a quiet sunny street, an older type 8-room bungalow. Hall, very large living and dining-room, modernized kitchen, 2 bedrooms and bathroom. [illegible] heating. Nice garden, good surroundings. Taxes $100.

PRICE $9000

THE ROYAL TRUST COMPANY

1205 Government Street E 4126

57 HOUSES FOR SALE

HAWKES FOSTER LTD.

(Member Victoria Real Estate Board)

OAK BAY (EXCLUSIVE)

4 Bedrooms, Semi-Bungalow

[illegible] $9950

Please [illegible] Mr. Banks Day or Night or Sunday B 2101

HIGH GORGE — FOUR ROOMS ATTRACTIVE BASEMENT

$6950 [illegible]

N.H.A. RANCH-TYPE HOME

[illegible] ACRE [illegible] MILE CIRCLE

[illegible] $8650

Please Ask for Mr. Hoade, B 2101 Day or Night

"HERE'S THE BEST VALUE IN SAANICH TODAY!"

$7350 BUYS THE FOLLOWING: A [illegible] KITCHEN [illegible] $2900

Ask for Mr. Foster [illegible]

$3300 DOWN AND BALANCE LIKE RENT

We have a lovely home in the [illegible] Bay [illegible] NEW and its [illegible] $9500

Ask for Mr. Foster

HAWKES FOSTER, LTD.

1818 DOUGLAS ST. PHONE B 2101

RANDALL'S

COUNTRY HOME ONE ACRE

For retired couple this is a beautiful spot to live. Stucco bungalow of 5 very nice rooms, fully insulated and in new condition. [illegible] outside garage [illegible] transportation and within 3 miles of city centre. Price $8400

GORDON HEAD

½ Acre and 5 room bungalow very [illegible] country [illegible] city [illegible] good buy. Price $7500

Call Mr. Amos, Eves. B 3248

FAIRFIELD UP-TO-THE-MINUTE

Walking distance downtown. [illegible] The basement [illegible] with hot air furnace piped [illegible] $9000

Mr. Orieve, Evenings E 2880

GORGE

[illegible] Basement with hot-air furnace. This is a lovely place to live and the price is right. Terms $6100

Mr. Orieve, Evenings, E 2880

GEORGE RANDALL'S

1300 DOUGLAS ST. — G 8100

FAMILY HOME

[illegible] HEATING [illegible] Avenue [illegible] REDUCED FOR QUICK SALE $8400

INCOME $106

PER MONTH [illegible] COULD BE MADE [illegible] garden. Property [illegible] $7350

[illegible] terms arranged

INCOME $2500

PER YEAR [illegible] Coal-Matic heating. Full basement and double garage. Immediate possession. WE DO RECOMMEND YOU SEEING THIS. Some terms arranged. Price $15,750

OFF SAANICH ROAD

[illegible] DOWN, DOUBLE LOT, AMAZING VALUE [illegible] bungalow IN FINE CONDITION [illegible] basement, furnace [illegible] LOCATION. PRICE AND A REAL BARGAIN. $4750

CLOSE-IN SAANICH 1 ACRE

$2250 DOWN. Modern five-room bungalow with extra room in basement. Furnace and garage. ANOTHER GOOD ONE. Price $7950

McCANDLESS REALTY

604 FORT STREET PHONE B 6111

Evenings, G 1066, Colquitz 286Y

SEA VIEW A1 ORDER BELOW COST

IN A CHARMING SETTING WELL BACK FROM ROAD on one acre, a substantially built bungalow containing hall, living-room, open fireplace, dinette, two bedrooms and 3-piece bathroom, very attractive kitchen, full basement. Hot-air furnace, extra bedroom or den. Low taxes. Surrounded by superior modern homes. Terms $4,000 cash. Balance 4½%. Price $9150

LEACH & SPARKS

1110 BLANSHARD STREET E 4110

57 HOUSES FOR SALE

JOHNSTON & CO LTD.

(Established 18[illegible])

COMPLETE INSURANCE SERVICE

JUBILEE — $2000 to Handle

Here is a [illegible] in excellent repair [illegible]

- Den [illegible]
- Living room [illegible]
- 2 bedrooms and 3-pce. bath on [illegible]
- Large [illegible]
- [illegible]
- [illegible] garden with fruit trees and berries
- TAXES only $80

FULL PRICE $6300

Mr. [illegible] B [illegible]

DUPLEX — CLOSE IN

TWO 3-ROOM SUITES [illegible] $6950

See Mr. [illegible] E 8398

FAIRFIELD FURNISHED BUNGALOW

Within walking distance AND WITH TAXES ONLY $[illegible]

1. Modern stucco construction 4 rooms [illegible]
2. Full basement [illegible] furnace [illegible]
3. Separate [illegible]
4. [illegible]
5. [illegible]
6. A [illegible] hot-water heater
7. Three [illegible]
8. [illegible]
9. [illegible]
10. [illegible] cabinet kitchen is extra [illegible]
11. [illegible]

[illegible] $8900

Mr. [illegible]

Member Real Estate Board of Victoria

1214 BROAD STREET

Day Phones E 5542 E 5441

PAGE'S PICTORIAL REALTY

706 FORT STREET B 5100

STATELY FIRS AND SPREADING ARBUTUS

A year round [illegible] paradise for the [illegible] being hemmed in. Comfortable 4-roomed cottage, 3-piece bathroom, electric light. Bargain at $5250

122 ACRES—30 CLEARED

7 Roomed house and outbuildings in need of repairs. 11 miles out. Some timber. Estate sacrifice $8400

Alex Page, Eves. E 5883

REDUCED $13,500 TO $11,500

This exceptionally beautiful 5-room stucco bungalow [illegible] Taxes just $101. This is really a bargain. See it now.

$6300—CITY SPECIAL

This consists of 6 rooms [illegible] with open fireplace [illegible]

Mr. [illegible]

707 CATHERINE ST. Exclusive—No Steps

Four room frame bungalow [illegible] A good garden [illegible] 3-piece bathroom [illegible] with terms $5300

Ask for Mr. Lamb, eves., B [illegible]

Member of the Real Estate Board

$1000 DOWN $1000

[illegible] immediate possession of a owner built home of 8 rooms all in immaculate condition. 4 dandy rooms down for owner and separate entrance to [illegible] basement [illegible] the [illegible] $5500

Please ask for [illegible] Evenings G [illegible]

LOOK AT THIS

Here is a real buy: 12½ wooded acreage with [illegible] This is real value at $5900

$700 DOWN

[illegible] acres [illegible]

Please ask for [illegible] Evenings G [illegible]

ESQUIMALT CHOICE BEACH FRONTAGE

This is the choicest lot in Esquimalt, right on lovely pure sandy beach. View and location is unexcelled. It has a five roomed frame house with large sun-porch overlooking the straits. Beach lovers see this now at only $6500

Please Ask for Keith MacFarlane, Evenings G 8874

RIDINGS REALTY

100—1210 BROAD STREET. E 9781

PROSPECT LAKE WATERFRONT PROPERTY

Amidst a profusion of wild flowers, an attractive, well-built bungalow overlooking the lake containing large living-room opening onto a nice veranda, bedroom, model kitchen, 3-piece bathroom, basement. City light and telephone, electric pump, wired for range. This property is built for all-year occupation, and is in spotless condition inside and out. A cosy guest cottage provides additional accommodation. The grounds are nicely terraced down to the lake. Good garden planned. Boat house and garage. Well furnished, ready to move in. Price $5500

BRENTWOOD BAY

On Beach Drive. A well-built six room house overlooking the water. Excellent garden. This property is priced away below market value. For further particulars, inquire at office. Price $7500

Mr. Roberts

H. G. DALBY & CO. LTD.

630 VIEW STREET Phone E 6041

57 HOUSES FOR SALE

RESIDENTIAL REALTY B 6241

PLEASE LIST YOUR HOME SO WE CAN SELL IT

[illegible] At 2304 Douglas [illegible] there is [illegible] for the buyer too.

NO VALUE IN HOMES UNDER $20,000

IS WHAT A MAN SAID TO ME [illegible]

NOT A BIG HOME? NO.

[illegible]

BRAND NEW

[illegible] $14,750

DON'T PLEASE LOOK FOR A WHOLE HOG

[illegible] $7850

[illegible]

I THINK MOST AGENTS GET SO TIRED REALLY WEARY!

OF TRYING TO DRESS UP SO-SO LISTINGS - BUT! IT'S A REAL, HONEST-TO-GOODNESS PLEASURE TO ADVERTISE ONE LIKE THIS!

In the popular Cedar Hill and Lake Hill area we have listed a home with a [illegible] that has a 20 foot living room with [illegible] a wide through hall, a guest dining room, a narrow lengthy kitchen, two nice bedrooms, a smart bath and a full 8-foot basement with guest room and extra plumbing which is heated by oil automatic and which has a neat garden, some oak trees and velvety lawns, and which, with terms or a clear title, we can offer for $12,000

It's only 5 years built. Speedy possession

THEATRE LOVERS!

WALKED HOME FROM A LATE ONE LAST NITE, SHOPPED ALL THE WINDOWS

IN TOWN. SAW A LOT OF NICE THINGS AND SAVED OUR BUS FARE

[illegible]

ARTIST, PHILOSOPHER OR INTROVERT

[illegible]

[illegible] AN ACRE OF SECLUSION

[illegible] 100 feet of fine beach frontage and trees

IT'S A SAFE BEACH FOR CHILDREN OR [illegible]

IT'S A SPLIT LEVEL SHAKE HOUSE

[illegible] space, living-room, view and fireplace. Small bedroom and bathroom.

And

FOR RENT FOR $[illegible]

Combination living room (water view) [illegible] and bathroom

This one has [illegible] value, speculative value and income value [illegible] to use for future development. Also there are two garage. Taxes just $47.

LOCATED VIEW ROYAL WAY ABOUT 4 MILES OUT. HANDY TO ALL THE AMENITIES OF COMMUNITY LIFE

[illegible] Island owner offers at the attractive rock bottom price of [illegible] $9950

TUDOR TYPE

LOOK! 20-Ft. L.R.

- LOOK! [illegible] DINING ROOM
- LOOK! 2 TWIN BEDROOMS DOWN
- LOOK! 2 SEMI-FINISHED ROOMS UP
- ALSO [illegible] MAIN FLOOR
- [illegible] BASEMENT ABOUT 8 FT. HIGH
- ALSO [illegible] HALL PLAN
- ALSO OAK FLOORS
- ALSO RANGE WIRING

LOT — 77 x 100

It's approx. 2 years young. N.H.A. built. Two big picture windows frame the views. It's stucco and gives an imposing appearance. The living-room is sure a nice room. Being sold for just $9600

$6950—3 BEDROOMS

[illegible] AVENUE AREA. 10-year-old [illegible] siding home on 2 nice lots. In addition to the garage in the basement there is a big workshop [illegible] feet wide by 30 feet long. Reasonable taxes of only $66. Situated near bus in a high location.

RESIDENTIAL REALTY'S FARM SPECIALIST

MR. A. McINTYRE OFFERS CHOICE COUNTRY PROPERTIES

$35,000

Dairy Cattle - Sheep Ranch

300-acre going concern, fenced and cross fenced. 200 acres clear, part crop, part pasture. Never fail water supply, pressure pump, piped to barns. Can accommodate 40 head. Land is highly cultivated and nature is gently rolling. Thirty miles from Victoria.

VIEWS OF SEA AND COUNTRY SIDE

10-ROOM HOUSE, HOT-WATER HEAT, DOUBLE PLUMBING, 5 BEDROOMS, LIVING-ROOM, OAK FLOOR, [illegible] SITUATED ON AN ELEVATION.

Our country specialist, Mr. A. McIntyre, says this is a progressive concern and is maintained to a high pitch of efficiency, suitable for any inland farm enterprise. Interested principals should contact Mr. McIntyre.

Agent: Wm. [illegible] 24-Hour-Day or Night Phone, B 6241

RESIDENTIAL REALTY

2304 DOUGLAS

57 HOUSES FOR SALE

WHITTOME'S

UNOBSTRUCTED VIEW STRAITS AND MOUNTAINS

[illegible] $11,750

Ask for [illegible]

OAK BAY THOMPSON AVENUE AREA

[illegible] $12,600

Ask for [illegible]

MT TOLMIE AREA

[illegible] $7850

Ask for Mr. [illegible]

GOOD BUYING

[illegible] $6950

Ask for Mr. [illegible]

OAK BAY

[illegible] $23,500

Ask for Mr. [illegible]

J. H. WHITTOME & CO LIMITED

601 GOVERNMENT ST., VICTORIA

[illegible]

Member of the Real Estate Board

HAGAR'S

$1500 HANDLES $10,000 SEAFRONT HOME

ON 2 LOTS GIVING 100' SEAFRONTAGE [illegible] basement [illegible] with [illegible] fireplace and glassed in veranda [illegible] overlooking sea. [illegible] size dining room [illegible] bathroom and extra [illegible] up. [illegible] we offer this family home on [illegible] easy terms to responsible [illegible] EXCLUSIVE $10,000

Eves. E 3831 Mr. V. H. Knox [illegible]

OAK BAY FOUR BEDROOMS

[illegible] $9450

Eves. E 0001 K. D. Moreland [illegible]

SIX ROOM BUNGALOW $1250 DOWN PAYMENT

This is a neat bungalow in the [illegible] $5250

Eves. [illegible]

HAGAR & SWAYNE LTD

VIEW AT BROAD G [illegible]

Member Real Estate Board of Victoria

NEWSTEAD'S

YOUR DREAM COME TRUE

This is a most charming [illegible] on a fine [illegible] Gorge [illegible] Pembroke bathroom [illegible] garage. I would like to show this home. $13,700

Mr. Coles E 7194

UPLANDS SLOPE

A very attractive bungalow [illegible] $12,600

Mr. Powell, Evenings G [illegible]

WATERFRONT

Modern neat and compact white [illegible] with an extra room [illegible] hardwood floors [illegible] immaculate condition throughout. Amongst fine homes in good residential area $10,500

Mr. Coles E 7194

EFFICIENT AND PROMPT ATTENTION TO YOUR LISTINGS

NEWSTEAD REALTY

Real Estate and Insurance

734 FORT STREET PHONE E 7194

(Member Real Estate Board of Victoria)

DRIVE BY NOW

OPEN ON SATURDAY 2 to 4 p.m.

590 MARIFIELD AVENUE

(OFF GOVT. ST.)

Stucco bungalow. A1 construction throughout. A one-owner home (built 1940). Five-room bungalow, excellent basement. Walking distance of city, sea and park. $[illegible] down required. Full price $8600

APPLY

FRASER BISCOE

[illegible] COURTNEY ST. PHONE E 8413

57 HOUSES FOR SALE

FINANCIAL SURVEY LIMITED

ESQUIMALT

OPEN FOR INSPECTION FRIDAY, APRIL 27 and SATURDAY, APRIL 28

[illegible]

2 P.M. to 5 P.M.

[illegible] $6825

[illegible]

OPEN FOR INSPECTION 2 P.M. to 5 P.M. 1229 OLD ESQUIMALT ROAD FRIDAY, APRIL 27

[illegible] $6825

[illegible]

SEA VIEW OAK BAY

[illegible] $11,000

[illegible]

JUBILEE AREA OIL-O-MATIC

[illegible] $8750

[illegible]

SHELBOURNE DISTRICT

[illegible] $8000

Contact [illegible]

HIGH QUADRA Immediate Possession

[illegible] $7800

Contact [illegible]

HIGH GORGE

[illegible] $6300

[illegible]

SIX ROOM BUNGALOW

[illegible] $4750

[illegible]

1236 GOVERNMENT STREET G [illegible]

A Member of the Real Estate Board of Victoria

No. [illegible]

"BEACON HILL AREA" CHOICE REVENUE HOME 4 ROOM SUITE AND $126 PER MONTH

[illegible] $10,500

Call M. A. [illegible] Home Phone E [illegible]

"THE GORGE" 6 Rooms, 15 Years Old

[illegible] Taxes $[illegible] PRICE ONLY $6300

[illegible]

SWINERTON & CO. LTD

620 BROUGHTON STREET E [illegible]

Established 1886

FAIRFIELD

A very NEW bungalow of four rooms and [illegible] garage. Large [illegible] garden [illegible] for the gardener and a dream home for the wife $7500

Mr. Powell, Eves. E 7[illegible]

OAK BAY

ON [illegible] BAY ROAD a bright stucco five roomed bungalow built about 12 years, all nice rooms, cabinet kitchen. Full basement with drive in garage. Nice lot. Taxes $[illegible]. Bargain price $8350

Call Mr. Vallance

Vallance & Sawyer Ltd.

G 3031 718 BROUGHTON ST G 6315

57 HOUSES FOR SALE

CABELDU & MAY, LTD.

1312 BROAD STREET [illegible]

FAIRFIELD

[illegible] $7350

Mr Bennett, Eves. [illegible]

FAIRFIELD

[illegible] property is really worth [illegible] $10,750

OAK BAY

South of the Avenue [illegible] $7550

Mr Bennett, Eves. [illegible]

JAMES BAY REVENUE

[illegible] $11,500

Ask for Mr. Bennett, Eves. [illegible]

OAK BAY

[illegible] $15,500

ON GORGE WATERS

[illegible] 12,600

TWO ATTRACTIVE WATERFRONTS

[illegible] $12,000

[illegible] $12,800

OAK BAY

[illegible] $11,000

Absolutely Perfect

[illegible] $11,400

Auto Court

[illegible] $36,000

Mr Hope, Eves. [illegible]

Lansdowne Slope Unobstructed Views

[illegible] $15,650

Mr Hope, Eves. [illegible]

STEWART CLARK & CO.
CALL G 1011 - G 1933

OAK BAY SOUTH

[illegible] $11,850

Real Estate - Mortgages - Insurance
314 PEMBERTON BUILDING
EVENINGS MR. CURTANCE [illegible]

REVENUE HOME SUITE FOR PURCHASER TWO SUITES RENTED

Within walking distance. Close to shopping district.
Full price $6300

Empire Realty Co. Ltd.

HOME WITH LAKE FRONTAGE

Newly built home of 5 rooms on large lot [illegible] Lake. Modern [illegible] $10,500

H. W. MILLER & CO.

[illegible] GOVERNMENT ST. - PHONE G [illegible]

57 HOUSES FOR SALE

CAPITAL CITY REALTY'S CHOICE OFFERINGS

Lovely Waterfront Hot Water Heating

[illegible] $10,500

Suburban Home Air Conditioned Heating

[illegible] $8600

7 Self-Contained Suites Splendid Revenue

[illegible] $17,000

Fairfield Bungalow Two Years Old

[illegible] $7900

4 BEDROOM BUNGALOW CHOICE LOCATION

[illegible] $6950

FAIRFIELD NEAR SEA

[illegible] $6300

CAPITAL CITY REALTY

[illegible] VICTORIA B.C.

A. A. GREEN REALTY

FAIRFIELD MODERN STUCCO BUNGALOW

[illegible] $7950

OAK BAY

[illegible] $8000

Call A. A. Green, Eves. [illegible]

TODAY'S BARGAIN HOT WATER HEAT ESQUIMALT

[illegible] A real good buy $6500

We handle all classes of Insurance [illegible]

$10,500 OAK BAY South of the Avenue

$2,000 CASH BALANCE ARRANGED

[illegible]

$6850 - FAIRFIELD - $6850

[illegible]

$8950—OAK BAY—$8950 Oil-O-Matic Hot Water

$2,000 CASH BALANCE MONTHLY

[illegible]

$7500 - FAIRFIELD

[illegible]

Please Call E 1187 Mr. [illegible]

MEHAREY & CO. LTD

623 VIEW E 1187
REAL ESTATE INSURANCE [illegible] AND BONDS

$3300—$1,500 down takes this 5-room home [illegible]

$3750—$1,500 down will buy this [illegible] bungalow with basement and furnace. Recently decorated and on a quiet street. The monthly payments are $40. This is an exclusive listing.

$5750—A duplex close in. If you can [illegible] down you can live rent free. No repairs are necessary either. [illegible]

Lloyd's Real Estate and Insurance Agency

PHONES [illegible]

57 HOUSES FOR SALE

BOORMAN'S

NEAR HEALTH CENTRE

[illegible] $4950

OAK BAY SOUTH

[illegible] $9000

RICHMOND DESPARD AREA

[illegible] $10,500

EXCLUSIVE LISTING 2952 HENDERSON ROAD (Lansdowne Subdivision — Oak Bay)

[illegible] $14,500

OAK BAY SUPERB LOCATION

[illegible] $23,500

ROCKLAND AVE. DISTRICT FAMILY FURNISHED TWO BATHROOMS

[illegible]

Boorman Investment Co Limited

[illegible] View Street Phone [illegible]
Member Real Estate Board of Victoria

C. N. MONTAGUE CO.

LIMITED

UPLANDS OUTSTANDING OPPORTUNITY

[illegible]

BEACH DRIVE UNOBSTRUCTED SEA VIEW AUTOMATIC OIL HEAT

[illegible]

SNAP FOR QUICK ACTION LOW DOWN PAYMENT FULL PRICE $4950

[illegible]

$2500 DOWN

[illegible]

HOLLYWOOD CRESCENT

[illegible]

WE APPRECIATE YOUR LISTINGS [illegible]

A BARGAIN FOR SOMEONE

[illegible] $7500

Including modern valuable stock. For further details apply personally to

A. BERNARD & CO. LIMITED

57 HOUSES FOR SALE

RITHET—B4251

OUR 80TH YEAR

VICTORIA'S FINEST

[illegible]

OAK BAY THREE BEDROOMS—TERMS N.H.A. Construction, Insulated

[illegible] $12,500

BRICK BUNGALOW 5 bedrooms, Oil Heat Rumpus Room

[illegible] $10,500

OAK BAY UPLANDS BORDER

[illegible] $12,600

Rithet Consolidated, Ltd.

Member Real Estate Board of Victoria
706 FORT STREET PHONE B 4251

ALTON & FLEMING

PROSPECT LAKE WATERFRONT

[illegible] $7000

FAIRFIELD

[illegible] Early possession and terms arranged. Reasonable at $8950

DUPLEX — DALLAS ROAD

Three large rooms each side, part basement with furnace [illegible] Possession of both suites, if desired. Very reasonable terms at $6100

OVERLOOKING CENTRAL PARK Revenue Property

[illegible] $4850

7 ROOMS — IDEAL FOR DUPLEX

[illegible] $4250

OAK BAY—3 BEDROOMS

[illegible] A really good buy $5500

A CUTE LITTLE BUNGALOW OIL HEAT

[illegible] $6800

FLEMING GARDNER CO.

Evenings, Mr Pritchard, [illegible]

CORDOVA BAY

[illegible] $5250

Terms if Desired at Little Higher Figure

[illegible] $4500

HALL E 2412

57 HOUSES FOR SALE

THE B.C. LAND & INVESTMENT AGENCY LTD.

Our 85th Year in Real Estate

GARDEN LOVERS SAANICH BUNGALOW

[illegible] $6500

[illegible]

Mr. W. O. Cameron
EXCLUSIVE LISTING

OAK BAY

[illegible] $10,500

OAK BAY (NORTH)

[illegible] $11,250

Please Ask for Mr. C. R. V. Bagshawe

SALSBURY WAY

[illegible] $7350

ESQUIMALT BARGAIN HURRY

[illegible] $7800

Member Real Estate Board of Victoria

A. BERNARD & CO. LIMITED

OAK BAY

[illegible] $12,600

FAIRFIELD $2000 CASH

[illegible] $8450

FAIRFIELD BARGAIN

[illegible] $7500

CLOSE TO PARLIAMENT BUILDINGS $1500 DOWN

[illegible] $4800

A. BERNARD & CO. LIMITED

Member Real Estate Board of Victoria
[illegible] FORT STREET Phone [illegible]
Evenings [illegible]

"Service is not our motto—it's our business"

EXCLUSIVE S URPRISINGLY A TTRACTIVE L ITTLE BIT OF E VEN

[illegible] $6950

Terms considered

[illegible]

For further particulars please call Mr. [illegible] Evenings

VERNON MARTIN & CO. LIMITED

739 View Street
Member of Real Estate Board of Victoria

Duplex upper rented for $130. Lovely [illegible] close to Fairfield Road, close to everything. Price $9000
Good cash payment required. This home is in immaculate condition and well worth consideration.

New bungalow—Large living room, fireplace [illegible] $6300
Terms arranged with fair cash payment.

Oak Bay nr Monterey, stucco bungalow with three bedrooms, large living room with tapestry brick fireplace, dining room [illegible] oak floors, hot water heat with Oil-O-Matic attached to furnace. Matching garage. Nice lot. Price with cash and terms arranged $9250

PARTRIDGE REALTY

134 Pemberton Building
Evenings [illegible] Phone [illegible]

57 HOUSES FOR SALE

4-MILE CIRCLE

[illegible] $6950

Call Cliff Green [illegible]

TWO BLOCKS OFF GORGE

[illegible] $5500

Ask for A. R. Jackson [illegible]

8-ROOM GUEST HOUSE

[illegible] $12,000

EIGHT L.H.K. SUITES PLUS THREE ROOMS

For owner. Terms And offers $12,500

GUEST HOUSE ROCKLAND AVE.

[illegible] $16,500

NEW—N.H.A.—4-SUITE APARTMENT

Close in. Oil-O-Matic, good revenue. $10,000 to handle $30,000

SURPRISE

[illegible] $6600

$2000 DOWN—5 ROOMS CITY

[illegible] $4200

TRIPLEX—$1500 DOWN

[illegible] $8700

A. M. TAYLOR SPITTAL & CO. LTD.

1210 BROAD STREET [illegible]
Member Real Estate Board of Victoria

KING REALTY

B 2131

FAIRFIELD DUPLEX

[illegible] $7500

Ask for Geo Bissett [illegible]

SAANICH

[illegible] $6950

HOLLYWOOD CRESCENT $7850

[illegible]

HAPPY VALLEY CLOSE TO BUS LINE

[illegible] FULL PRICE $3900

3-BEDROOM BUNGALOW $1000 DOWN

Older type with new plumbing, new wiring [illegible] FULL PRICE $6200

Call Mr. [illegible]

KING REALTY

1233 GOVERNMENT ST B 2131
Member of the Real Estate Board

OAK BAY

Exclusive Listing
563 St. Patrick Street
(Inspection by Appointment ONLY)

5 DELIGHTFUL ROOMS

Only a few years old and in better than new [illegible] A perfect kitchen. Drive-in garage in basement.

OIL HOT-AIR FURNACE

Owners leaving Canada will sell the furniture [illegible] Splendid value at $11,750

GORDON HEAD PANORAMA OCEAN VIEWS

Stucco bungalow containing five rooms, full cement basement, furnace and garage. BEAUTIFUL ACRE LOT with a sprinkling of native trees. A charming country residence. [illegible] will handle. Full price $9500

HOME AND REVENUE BELMONT DISTRICT

[illegible] OIL-O-MATIC HEATING

Spacious condition throughout and in excellent rental district. Furniture for four rooms is included in price. [illegible] cash will handle. Full price $10,500

ALEX. G. HILL & CO.

[illegible] VIEW ST. [illegible]

57 HOUSES FOR SALE

KER & STEPHENSON LTD.

CASH OFFER WANTED

[illegible] $3850

LOOKING FOR AN UP-ISLAND HOME?

[illegible] $4500

THREE BEDROOMS

[illegible] but taxes are only [illegible] $7750

JUBILEE DISTRICT

[illegible] $7850

SUBURBAN HOME

[illegible] $8600

EXCEPTIONAL VALUE EXCLUSIVE

[illegible] $13,750

KER & STEPHENSON LTD.

Member Real Estate Board of Victoria
900 GOVERNMENT STREET
Phone Garden 4121 Day or Night

HICKS REALTY LIMITED

[illegible] DOUGLAS ST. PHONE [illegible]
opp. H.B.C. Store Parking No Problem

ESQUIMALT SMART BUNGALOW

[illegible] $5500

Call Mr Davis B 5104 Evenings [illegible]

COUNTRY HOME 3/4 ACRE—ATTRACTIVE

[illegible] $6300

Call Mr Fiddick B 5104 Day or Night

SECLUDED AND PRIVATE

[illegible] $6300

Call Mr. Regan B 5104 Evenings [illegible]

RETIRING?

[illegible] $6500

Call Mr. Drew, B 5104. Day or Night

FLASH!

[illegible] $7850

Call Mr Smith B 5104 Day or Night

COUNTRY HOME WITHIN TWO-MILE CIRCLE

[illegible] $10,000

Some terms available
Call Mr Ashton B 5104, Day. Evenings [illegible]

WALKING DISTANCE. An exceptionally [illegible] stucco bungalow of five rooms [illegible] years ago. Reasonable terms $8000

CLOSE IN. Six rooms including three bedrooms [illegible] automatic gas furnace. Early possession may be arranged $6000

IMMEDIATE POSSESSION. A magnificent well-planned stucco bungalow of five beautiful rooms including handsome living room [illegible] Full cement basement with air-conditioned heating plant. Could not be built today for the price $15,000

A. S. MILLER

1300 BLANSHARD ST. [illegible]

A WATERFRONT HOME!

This is at View Royal. A nice living room with a wall of view windows overlooking a garden that goes down to the sea, also dining room [illegible] 2 bedrooms, kitchen and [illegible] and HOT [illegible] Price $7000

THE CITY BROKERAGE

1018 BLANSHARD ST. PHONE G [illegible]

57 HOUSES FOR SALE

HEISTERMAN & CO.

ESTABLISHED 1864

OAK BAY SPECIAL FURNISHED EXCLUSIVE LISTING

[illegible] $8950

[illegible] $11,000

ACREAGE

[illegible]

SECLUSION—SEA VIEW

[illegible] $9950

OAK BAY

[illegible]

OAK BAY

[illegible] $10,500

ESQUIMALT

[illegible] $10,500

PEMBERTON, HOLMES LIMITED

SINCE 1887

BEACH DRIVE UPLANDS PANORAMIC VIEW

[illegible]

OAK BAY SOUTH OF AVENUE N.H.A. BUNGALOW

[illegible] $15,500

Call Mr. A. [illegible] Evenings [illegible]

[illegible] GOVERNMENT STREET
Member Real Estate Board of Victoria
G 8124

REVENUE $800 CASH

[illegible]

A RARE OPPORTUNITY

[illegible] $6300

HIGH QUADRA

[illegible] $8000

GORDON HEAD

[illegible] $8400

H. A. HUMBER, LTD

1220 BROAD STREET [illegible]

SIDE-BY-SIDE DUPLEX

TEN MINUTES TO CITY

STUCCO DUPLEX. Each unit containing [illegible] Excellent condition. One side just vacated and available for new owner if required. To be sold as owner resides in California. An exclusive listing. Price $14,000

RALPH H. WILSON

[illegible] PEMBERTON BLDG [illegible]
Evenings, Mr. Scott, Garden [illegible]

57 HOUSES FOR SALE

P. R. BROWN & SONS LIMITED

Real Estate and Insurance Agents
Member Real Estate Board of Victoria
1112 BROAD STREET G 7171
Established 1909

LANSDOWNE AREA

Ranch-type stucco bungalow consisting of large living and dining-room, three bedrooms, modern bathroom, de luxe cabinet kitchen, utility and furnace room, large attached garage. Oil heat. Nice grounds. Low taxes. Price $12,600

Please ask for T. O. Clarke, Eves. E 1326

GORDON HEAD

Ultra-modern ranch-type stucco bungalow, consisting of large living-room, fireplace; dining-room, two large bedrooms, four-piece bathroom, cabinet kitchen, den, hardwood floors. Full basement, Oil-O-Matic heating, attached garage. Situated on four acres. Good barn, cement floor, chicken pens, brooder house, family orchard, logans, grapes and nut trees. Price slashed to $16,800

Contact Mr. Clark
Phone Evenings E 8068

ESQUIMALT
Comfort and Convenience

This smart, modern, 4-room stucco bungalow MUST be seen. Living-room with fireplace, central hall with heater, two good bedrooms and bathroom, excellent cabinet kitchen with dining nook, large attached garage. About $4,000 cash will handle. GOOD BUY at only $6300

Please contact Mr. Hockly, Eves. B 8068

BURNSIDE

This is a very attractive bungalow, eight years old, and comprises nice-size living-room with fireplace and hardwood floor, dining-room, hardwood, 2 good-size bedrooms, 4-pce. bathroom and modern kitchen. Full high basement, hot-air furnace piped to all rooms, drive-in garage. Close to school, transportation and good shopping centre. Nicely landscaped, good garden with variety of fruit trees. This home has to be seen to be appreciated. Price $7950

Please contact A. M. Millar, Eves. G 8214

1½ ACRES—$3950

A real nice home, suitable for a bachelor, 2 rooms. Full plumbing and cement basement. Close to Doncaster School. Discount for cash, or liberal terms.

Please phone Mr. Burdon, Jr., Eves., E 1391

OAK BAY SOUTH
NEW STUCCO BUNGALOW

Gleaming white, modern, spacious 5-room bungalow with utility room off kitchen; oak floors throughout. Full, high basement with hot-air heat, drive-in garage. Well treed lot on quiet street. Convenient to shops, schools and transportation. Price $12,600

Please call Miss Courtnall, G 8217

CENTRAL REALTY

T. C. PRUTTON H. B. CRAIG
611 YATES STREET B 2157

RELAX IN THE COUNTRY
1½ ACRES
NEW MODERN BUNGALOW

About five miles from the city is this brand new stucco bungalow with a Duroid roof. Consists of four nice rooms plus bathroom and a separate garage at rear. One and one-half acres of cultivated land and the price is only $5200

LIVE NEAR THE SEA IN THIS FAIRFIELD BARGAIN

The buy of the week for the man who has a family or possibly would like a home and revenue. This house has three large rooms and a fireplace, down; plus three dandy rooms and bathroom, up. Full basement with a piped furnace and laundry trays. Lovely garden all in and bus right by the door. Hurry for this at $6300

CADBORO BAY
HOT-WATER OIL HEAT

Yes, and near the sea, too, is this very attractive four-room stucco bungalow complete with a fireplace, dinette, utility room off the modern kitchen. Pembroke bathroom and a beautifully landscaped garden that would be a delight to anyone. This is a genuine bargain at $7500

CITY BUNGALOW
Near Craigdarroch
OIL HOT-WATER HEAT

Charming dry dash stucco bungalow; ideal for the retired couple, as it is close in and there are no steps to climb. Features a spacious living-room with open fireplace, two nice bedrooms, a dream of a kitchen with an extra-special dining-nook, four-piece Pembroke bathroom and a large utility room in which stands the furnace, laundry trays, etc. The property is all nicely done in lawns, garden, small and large fruits and a separate garage. Full price $8400

Evenings: Mr. Craig, E 8997; Mr. Prutton, B 1733; Mr. Carpenter, G 1218

$10,750 $10,750
THE BUY OF THE YEAR

In our opinion this four-year-old THREE-BEDROOM STUCCO BUNGALOW is one of the best buys we have had for many a year. It has a large living-room 19 x 16, with fireplace, plate glass windows. Dining-room. Modern kitchen with tiled sink, through hall. Two large twin-sized bedrooms and one smaller. Hardwood floors. Four-piece bathroom. High basement, automatic coal stoker. Drive-in garage. Situated in the best district in Fairfield, close to schools and transportation, within walking distance to town. Price only $10,750 Terms.

Call Jack Brown, Evenings, G 4976

OAK BAY

THREE-BEDROOM BUNGALOW, one year old, six rooms, OIL-O-MATIC hot-water heat, full basement. One of the nicest streets in Oak Bay. Full price With terms. $18,000

Ask for Harold Ware, Evenings, B 1461

FAIRFIELD

Ten years old, five-room bungalow with large living-room, full basement, drive-in garage. Full price $8950

Ask for Harold Ware, Evenings, B 1461

SUPER REALTY LTD.

747 YATES STREET G 0578

FRASER BISCOE OFFERS

"FOR $1500 DOWN"

A VERY GOOD HOME IN THE CLOVERDALE DISTRICT. Living-room, bright kitchen, two good-size bedrooms and bathroom. Full basement with furnace piped to all rooms. Extra revenue from two basement rooms. Low taxes. Price $4850

Office, B 8413; Evenings, Mr. Francis B 2348

"SECLUDED WATERFRONT" (ON THE GORGE)

Ideally located with attractively landscaped grounds and lawns right to the water's edge. No steps into the house. Near bus and stores. Anchorage for boat. Five rooms on one floor. Extra space up for storage or child's room. Excellent basement with Oil-O-Matic heat. Taxes $84. Price $8500

Office, B 8413; Evenings, Mr. Biscoe, B 1336 or Mr. Wilkins, B 4090

Apply

FRASER BISCOE

608 Courtney Street Phone B 8413

57 HOUSES FOR SALE

OAK BAY DUPLEX

Splendidly situated—only a block from the beach, this home has just been converted into two good suites. The lower suite consists of living-room, kitchen with dining space, den, three bedrooms and bathroom. Private entrance from common hall to living-room, kitchen with dining space, two bedrooms and bathroom up. Full basement. Oil-O-Matic heating. Excellent garden with fruit trees. The upper suite has not yet been rented. Here is your opportunity to have an excellent home with income. Price (terms) $15,750

FAIRFIELD
Four-Bedroom Home

Attractive, well built and in spotless condition inside and out. This would not only make an ideal family home but would convert quite easily to an up-and-down duplex. Living-room, dining-room, den, kitchen and pantry on ground floor. Four bedrooms and bathroom up. Full basement with air-conditioned furnace. Nice garden, separate garage. Taxes only $146 Price $9450

BARGAIN
JAMES BAY—BIG SPECIAL

Here is one of today's best buys, one which won't last long. After you look through this house, you just won't ask any questions about its construction or appearance. This home has a through hall, living-room with cabinet kitchen, four-piece bathroom, full cement basement, hot-air heating piped to all rooms, and a large lot. It has hardwood floors, also insulated. Without a doubt this should be your home. LIBERAL TERMS TO A RESPONSIBLE PARTY. Price $7875

OPPOSITE THE PARK WALKING DISTANCE TO TOWN

This two-year-old stucco bungalow is in new condition and is one of the most cosy bungalows we have seen for some time, ideal for retired couple. Lovely living-room with fireplace, through hall to nice bedroom, three-piece Pembroke bathroom and lovely kitchen with Arborite dresser, and a dinette and second bedroom. Quality linoleum in kitchen and bathroom. Large lot. Vacant possession. Price $7150

ESQUIMALT OPPORTUNITY

First time on the market—A good clean stucco home, suitable for a family. Living-room, dining-room, kitchen, three bedrooms and bathroom. Basement, furnace, separate garage. Some terms. Price only $5500

$1700 CASH

And low monthly payments of $35 per month provides you with a six-room stucco bungalow in the Fernwood area. Full basement with furnace. Separate garage, on nice quiet street. You'll have to hurry for this one. Full price $4200

BROWN BROS. AGENCIES LIMITED

1125 BLANSHARD ST. Phones E 1163-4
Eve.: E 8596, Mr. Speed; B 3378, Mr. Lawson

NEAR ST. JOSEPH'S HOSPITAL
IDEAL FOR REVENUE

This well-constructed home with lawns and shrubbery has eight rooms with concrete basement and hot air piped furnace. There are five rooms and BATHROOM ON THE GROUND FLOOR and very complete three-room suite with BATHROOM UPSTAIRS. The taxes are moderate. Complete possession can be given if desired. The full price with REASONABLE DOWN PAYMENT is $7350

FAIRFIELD HOMES

SIX-ROOM STUCCO BUNGALOW. Den with fireplace. Basement, furnace and separate garage. PRICE $8400

FIVE-ROOM BUNGALOW in lovely condition. Full basement, furnace and drive-in garage. Close to bus and school. Price $7350

SIX-ROOM BUNGALOW—This home has just recently been decorated outside and has a Duroid roof. Full basement and good furnace. First-class residential district. A well-built home priced at $6850

NINE-ROOM CITY HOME ON QUEENS AVENUE

A home in excellent condition and of sound construction. Duroid roof. Suitable for revenue, having two kitchens. Terms can be arranged $5000

Less for All Cash

Please make appointment to view either with Mr. Hoyle or Mr. Bendhouse, Evenings E 2158 or Colquitz 228M

PLEASE LIST YOUR HOME WITH US

ISLAND INVESTMENT CO. LTD.

Member Real Estate Board of Victoria
C. E. BROWN - J. A. McLELLAN
735 VIEW STREET PHONE G 7168-7

CENTRAL PARK AREA

Neat and tidy, five-room stucco bungalow, living-room with fireplace, dinette, cabinet kitchen, two bedrooms and 3-piece Pembroke bathroom. Full basement with hot-air furnace, nice lawns and garden with fruit and small fruits. Lovely gas range all set up and you can move in at once as it is vacant. Full price (with terms) $7850

Mr. Toder B 3330 or Mr. Vint B 3981

UPLANDS SLOPE

A charming family home in a beautiful setting surrounded by well-kept lawns and gardens and views of the sea. Stucco semi-bungalow of seven well planned and spacious rooms: five down with 4-piece Pembroke bathroom and 2 up with 3-piece Pembroke bathroom. Full high basement with 2 extra rooms and toilet. Automatic hot water heating. This is truly a delightful home and the price with very good terms if desired, is only $17,850

Mr. Vint B 3981 or Mr. Toder B 3330

TODER & VINT LTD.

217 CENTRAL BLDG. G 5041

ARTHUR E. HAYNES LIMITED

COUNTRY STORE—Groceries and hardware. One-story building. Five rooms rented at $60 monthly. Turnover $60,000 yearly. Includes fixtures and 1947 delivery truck. Price $6500

Stock at inventory approx. $3,000

FAIRFIELD—Built to N.H.A. specifications. Five rooms; full basement. Drive-in fireproof garage. Extra toilet and shower in basement. Hot-air furnace. Stucco exterior. Oak floors in main rooms. New locality among other new homes. At least $3,500 cash to handle. Price $9950

SELKIRK AVENUE—Brand new. Four rooms, bathroom, basement and furnace. Attractive white stucco. Price $7600

For appointments phone W. Jones, eves., E 8302

130 FORT STREET B 3033

OAK BAY

ATTRACTIVE SIX-ROOM STUCCO bungalow, with through hall, living-room, dining-room, kitchen wired for range, and three bedrooms all on one floor. Garage in high basement and on a pleasant lot North of the Avenue. Taxes $85, and full price $8,000. Dayne Realty, 214 Central Building. B 1121. Residence, G 5084.

A REVENUE PROPERTY ON ROCKLAND Avenue. Nice lot. Double plumbing. Approximately $1,200 handles. E 8511.

A NEW 5-ROOM STUCCO BUNGALOW—Three bedrooms, drive-in garage. $7,900. Particulars, B 6377.

57 HOUSES FOR SALE

FAIRFIELD—CLOSE IN

ATTRACTIVE AND WELL-CONSTRUCTED ROOMING-HOUSE, containing owner's suite of five rooms and bathroom down, with four rooms up, one being a large front room with kitchenette, also bathroom. Well rented, bringing in a nice revenue. Glassed-in sunporch to roomy hall. All furnishings, linen, etc., on second floor are included in the price. Basement has Oil-O-Matic hot-air heating and tubs. Two-car garage. As owner occupied, early possession can be obtained. This can be considered good value at the price. $10,500

RALPH H. WILSON
208 Pemberton Building Empire 8813
Evenings, Mr. Scott, G arden 3696

CEDAR HILL

ATTRACTIVE N.H.A. FIVE-ROOM stucco bungalow, close to all facilities, full basement with drive-in garage. L-shaped living, dining-room, cabinet kitchen, insulated throughout, wired for electric range. Full price $8,300 with N.H.A. terms. Apply 3406 Doncaster Drive.

BRAND NEW THREE-BEDROOM BUNGALOW, living-room, kitchen and dinette. Forced draft hot-air furnace. Close to downtown. Full price $7950

RANDS REALTY, 715 FORT STREET
Office, B 1334 Evenings, G 1834

BY OWNER — MODERN RANCH-STYLE bungalow, large L.R., D.R., three bedrooms and four-piece bathroom, electric kitchen; 1,800 sq. ft. 3830 Palo Alto Drive.

BEST-LOCATED NEW SIDE-BY-SIDE duplex, oil heated, high rentals. Principals only. Box 7242, Colonist.

NEAR JUBILEE HOSPITAL

COSY 4-ROOM STUCCO BUNGALOW. Living-room with fireplace, kitchen with deep sink, dining space, 2 bedrooms, separate garage. Taxes $112. Bargain at $6000

ESQUIMALT—BARGAIN

5-room bungalow. Through hall, living-room with fireplace, dining-room, pass pantry to kitchen, 3-piece bathroom, 2 bedrooms. Cement basement, drum furnace, 3 garden lots with fruit trees. Drastic price reduction to $5250

Alex Page, E 5683, eves.

PAGE'S PICTORIAL REALTY
766 Fort Street B 5106

OPEN FOR INSPECTION

DAILY, 2 TO 4. 3-YEAR-OLD GLASS stucco bungalow, 5 rooms and utility, basement, furnace and drive-in garage. 2931 Quadra. B 2097.

SEAFRONT PROPERTY

EXTRA-FINE LARGE HOME, EIGHT rooms. Bathroom on each floor, full basement, hot water heat. 500 ft. seafrontage. Beautiful secluded grounds consisting of one acre in flowers, shrubs, fruit and shade trees. Reasonable terms can be arranged on this valuable property. Full price only $9500

OAKLANDS DISTRICT

A dandy five-room bungalow, nice clean condition, full basement, furnace, garage. Good garden. This is well worth your inspection and the down payment is only $1,800. Full price $5250

CLOSE IN—CITY

Nice location. Five rooms on main floor, 3 rooms up. Around half cash handles. A good buy at $5000

QUADRA-HILLSIDE

A good five-room bungalow, garage. Large garden. Full price $3600

HOME LOCATORS REALTY CO.
201 Central Building Phone G 8314
J. Wheeler, Residence, G 6816

EXCLUSIVE
3-BEDROOM BUNGALOW

EXCEPTIONAL OPPORTUNITY TO OBtain a very charming 3-bedroom stucco bungalow only 4 years old, in Fairfield, walking distance to town. Lovely large living-room, open fireplace, family-sized dining-room, through hall, 3 good-sized bedrooms, modern cabinet kitchen, tiled sink. Hardwood floors. Full cement basement, automatic coal stoker, drive-in garage. Terms can be arranged. Full price only $10,750

To view, call Jack Brown, Eves. G 4976

SUPER REALTY, LIMITED
747 Yates St. G 0578

LANGFORD LAKE

FOR YEAR-ROUND LIVING—NEW L-shaped bungalow, 1,336 sq. ft. floor space, 4 bedrooms, 16x21 living-room with heat-i-lator fireplace, dining-room, kitchen, utility and store rooms, 4-piece (Pembroke) bathroom, large veranda off living-room. Insulated, including inside walls, city water, wired for electric range. 75 ft. frontage on lake, depth 260 ft. Arrangements may be made to purchase fully furnished. Price $11,500. Owner, Empire 1761.

FAIRFIELD — 10 YEARS OLD, 5-ROOM bungalow with lovely large living-room, full basement and drive-in garage. Full price, with terms $8950

Ask for H. Ware, Eves. B 1461

SUPER REALTY, LIMITED
747 Yates St. G 0578

FAIRFIELD BARGAIN — OLDER-TYPE home, newly decorated, contains very large L.R. with fireplace, dining-room, kitchen, 1 bedroom or study, toilet, laundry tubs in utility room; upstairs are 4 bright bedrooms, sunporch, bath and basin, toilet separate. Full cement basement, hot-air piped heat. Taxes $132. Price is $8,500. $2,000 down will handle. Ask for F. Pitt, E 4161, evenings B 2895. Heisterman & Co.

FOR SALE — MODERN HOME, HIGH Quadra, California ranch-type, large living-room, guest-size dining-room, oak floors, attractive entrance hall, 3 bedrooms, well-fitted bathroom, beautifully-fitted kitchen and utility room. Armstrong floors. Good garden and basement. Owner selling, $11,500. Phone B 1131.

FOR SALE—4-ROOM BUNGALOW, FULL cement basement. Drive-in garage. On big lot. 137 Grainger Road, Island Highway. On sale one month. Highest offer gets house.

FIVE - ROOM STUCCO BUNGALOW, full basement and furnace, near Monterey School; lovely garden. No agents. E 1616.

FIVE-ROOM STUCCO BUNGALOW, ALmost new, cement basement. Sacrifice. G 8159. 2513 Vancouver Street.

FOUR-ROOM STUCCO HOUSE, BURNside, Earl Grey; $5,000. G 6019.

HIGH LOCATION, SECLUDED, ATTRACtive five-room modern bungalow, automatic heat with thermostat, electric hot water, wired for range, gas laid on. Full cement basement with two extra finished rooms. Large lot with an extra lot in rear, fenced and cultivated for garden; attractive fish pond. One of the most desirable locations in three-mile area. Full price $9,550—$3,500 down will handle. No agents. Phone G 1005.

HIGH QUADRA — SEVEN ROOMS, three bedrooms; large garden, planted, 19 fruit trees. 3761 Savannah Avenue.

HOUSES FOR SALE. E 6343.

HOUSE FOR SALE. E 6343.

LOVELY NEW FOUR-ROOM BUNGAlow, separate one-room cottage; half-acre land or more if desired; $3,300 cash. E 7316.

MOSS STREET—ROOMY STUCCO BUNgalow, five rooms and breakfast nook, full basement, hot-air heating, separate garage and very attractive small garden. In perfect condition inside and out. Owner going East. Offers good terms. Price $8950

A. BERNARD & CO., LTD.
620 Fort Street Phone G 9335

MODERN HOME WITH COAL-ELECtric range. Good garden, one acre. Late model sedan. All for $6,000. Near Langford Lake, 7 Leigh Road.

NEW STUCCO HOME OF 5 ROOMS, facing south. Hardwood floors, wired for range, Venetian blinds, drive-in garage, basement, furnace. Taxes $80. $8,500 on easy terms. Mrs. Clark, E 3894 before 9:30 a.m. or after 6 p.m. Daytime, G 3611.

NEW 4-ROOM ULTRA-MODERN bungalow, approx. ½ acre cleared. Lovely sea view with beach privileges. $6,300 or best offer. Box 3461, Cordova Bay Road. Albion 111R.

NEW 3-ROOMED HOUSEBOAT, PARTLY furnished. Asking price, $650. Box 7718, Colonist.

OAK BAY — 3-BEDROOM BUNGALOW, one year old; 6 rooms, Oil-O-Matic hot-water heat, full basement. One of the nicest streets in Oak Bay. Full price, with terms $18,000

Ask for Harold Ware, Eves. B 1461

SUPER REALTY, LIMITED
747 Yates St. G 0578

1000 RICHARDSON STREET

OLDER - TYPE HOME, ALL ON ONE floor. Three bedrooms, living, dining, oak floors; large sunroom; kitchen, pantry; 4-pce. bathroom, utility room. Two lots, all landscaped; fruit trees, berries and vegetable garden all planted. Clear title. 30 days' possession. Phone owner, E 7802, any time.

57 HOUSES FOR SALE

OAK BAY — FIVE-ROOM BUNGALOW, oak floors, Venetian blinds, cabinet kitchen, combination electric range; full basement, piped furnace, rumpus room, drive-in garage. Landscaped grounds. Taxes $78. Clear title. Cash $8,000. To inspect Box 6633, Colonist. No agents.

$1,600 CASH WILL HANDLE

OLDER-STYLE REVENUE HOME — 9 completely redecorated rooms, near Royal Athletic Park; 4 up; 4 down; separate entrances. Immediate possession. G 8894.

OAK BAY—THREE BEDROOM BUNgalow, owner must sell. G 1010.

SPACIOUS NEWLY DECORATED EIGHT-year-old siding bungalow; full cement basement; two lots. This is worth seeing. G 8206. 60 Sims Avenue.

NEVER AGAIN
ON
A LOW DOWN PAYMENT OR TRADE

WILL YOU HAVE THE OPPORTUNITY to purchase a BRAND NEW three-bedroom bungalow plus a large living-room that has large plate glass picture window, hardwood floors, family-size kitchen with dining space and wired for elec. range, cove ceilings, Pemb. bath; dry dash stucco outside, Duroid roof; steel furnace; all walls are Gyproc lathed that guarantees a warm HOME. Full high basement with fireproof garage. Laundry tubs. This home has a southern exposure and is near Oak Bay. A large mortgage is available at 4½%. SEE THIS BUY OF THE YEAR NOW. FULL PRICE, ONLY $9500

RANDS REALTY, 715 FORT STREET
Office, B 1334 Res., Larry Rands, G 1834

$5775—8 ROOMS, 4 BEDROOMS. Full basement, furnace. Large lot. Separate garage. Would easily duplex. Situated high Yates St. area. $2,000 cash.

$6850—JUBILEE DISTRICT — 5-room bungalow in perfect condition. Electric kitchen. Extra room in full cement basement. Close to Fort and Richmond Ave. E. N. BAGSHAWE, B 4632, 1216 Broad Street.

2970 ALBINA STREET—COSY 5-ROOM bungalow, Duroid roof, fireplace, two bedrooms, small cabinet kitchen, shower bathroom, garage, workshop, woodshed, fruit trees. Price includes gas range, Venetian and other blinds, lino, heater, four cords wood. Taxes $32. Price $5,150. Terms, $2,400 down, $35 monthly. No agents, please.

$6850—JUBILEE DISTRICT—5-ROOM bungalow in perfect condition. Electric kitchen. Extra room in full cement basement. Close to Fort and Richmond Ave. E. N. BAGSHAWE. B 4632. 1216 Broad Street.

$7000 HANDLES NEW DUPLEX. 4 rooms each side. Garage in basement. Corner Linden and May. Phone owner. B 5823 for appointment.

$4200 — NEAR VETERAN'S HOSPItal, older-type home, 5 rooms and sunroom, 3-piece bathroom, basement with furnace, central heat. G 5483.

4-ROOMED STUCCO HOUSE. FULL basement, 2 lots, drive-in garage, all varieties of fruit, greenhouse. Low down payment. Phone Keating 92R.

5-ROOM STUCCO BUNGALOW, CITY, almost new; full cement basement, utility room. Sacrifice, $8,500. G 8159. 2513 Vancouver Street.

$9300—LAKE HILL. LOVELY, FIVE rooms, utility and basement. All modern. Good garden. Box 7261, Colonist.

58 WANTED TO BUY, HOUSES

A REVENUE PROPERTY CLOSE IN, conversion type or side by side, for cash client; around $9,000. Please call Keith MacFarlane at Ridings Realty, E 9721 or Res. G 8974.

A HOME IN WILLOWS, GONZALES, Oak Bay, $7,000 to $9,000, for cash by my client. Phone Keith MacFarlane at Ridings Realty, E 9721 or Res. G 8974.

WE CAN SELL YOUR HOME

BUYERS WAITING FOR 4 OR 5-room bungalows with basements in Oak Bay or Fairfield. Will pay up to $8,500, all cash. Fleming Gardner, 307 Scollard Building, G 7741, evenings G 2691.

CLIENT WILL PAY CASH FOR HOME with sea view, in Oak Bay. Must have large living-room, large dining-room, den, two bedrooms and bathroom down; also maid's room and bathroom or two bedrooms up; $30,000. Please phone Mr. Speed, Brown Bros. Agencies Ltd., E 1163; evening, E 8595.

CASH CLIENT REQUIRES A FIVE-ROOM modern bungalow, with basement, $8,000 to $9,000 price range. Neighborhood of Lampson Street and Esquimalt Road. Please phone Ged. Bissett, B 2131, King Realty.

DESPERATELY WANTED, THREE BEDroom bungalows, modern. Oak Bay or Lansdowne area preferred. Will pay up to $15,000. Phone Harold Ware, Eves., B 1461 or Super Realty Limited, 747 Yates Street. G 0578.

FOUR AND FIVE-ROOM BUNGALOWS urgently needed in Gorge and Saanich areas. Phone G 0578 or call Mr. Ware, B 1461; Mr. Morey, B 4339, or Mr. Brown, G 4976, evenings. Super Realty Limited, 747 Yates Street.

FOR ALL CASH—WANTED, A BUNGAlow with basement suite (suitable for renting). High Quadra preferred. Box 7780, Colonist.

IN FAIRFIELD—4 OR 5-ROOM BUNGAlow with basement, furnace, small garden. All cash. Box 7779, Colonist.

I HAVE CLIENT WITH $7,000 CASH for 5-room bungalow. Call Mr. Snape, Page's Pictorial Realty, B 5106.

LET ME HANDLE THE SALE OF YOUR home. No fuss or bother. Alex Fleming, Agent. G 5112.

PERMANENT NAVY MAN WANTS house with down payment about seven hundred dollars. Box 7550, Colonist.

PLEASE

REQUIRED FOR BONA FIDE CLIENT—A home built 10 to 15 years ago, with 2 bedrooms and den, all heating, and not less than two city lots. Price up to $13,000. Must be in 4-mile circle. Mr. Betts, C. N. MONTAGUE CO. G 9318.

URGENTLY NEEDED—4 OR 5-ROOMED bungalow, with or without basement, any good district, about $7300. All cash. Fleming Gardner, 307 Scollard Building. G 7741. Evenings, Mr. Pritchard, G 2691.

WANTED—MODERN 2, 3 AND 4-BEDroom homes in Oak Bay and High Quadra areas. Out of town buyers waiting. Please phone S. W. Anderson G 3306, evenings, G 1294. Financial Survey Limited, 1324 Government Street.

WANTED IMMEDIATELY FOR CASH—client coming from Vancouver, 4 or 5-room home, close to water. Brentwood or Cordova Bay or anywhere out of Victoria. Please call Mr. Falconer at Ridings Realty, E 9721, or residence, G 3996.

WANTED TO PURCHASE — A HOUSE, Oak Bay or nearby with about ½ acre land preferred. Maximum $7,000. Down payment and monthly terms. E 4200. 1296 Transit Road

WATERFRONT PROPERTY WITH ANchorage wanted by client with acreage and 5-room home. Sidney or Saseenos or Sooke. Heisterman & Co. E 4161.

YOUR HOME WILL SELL. I HAVE LOTS of genuine buyers for all types of homes. Call me now. Stan Evans, Taylor Spittal Co. Ltd., G 9368. Eves., G 8288.

$9000 CASH IS WHAT MY CLIENT will pay for a good 5-room bungalow with basement, in High North Quadra. Please contact Harry Foster, Hawkes Foster, Ltd., B 2101, or eves. E 9825.

$8500 cash offered for city 5-6-room basement bungalow.

$7500 cash offered for 4-5-room Fairfield-Gonzales basement bungalow.

$2000 down and $50 monthly offered for older type Oak Bay family-basement home.

Please call Mr. Thornelee, B 1187

MEHAREY & CO. LTD.

620 VIEW STREET

YOUR LISTING APPRECIATED

We Have Clients Waiting
Please Phone Stan Cornish
Evenings, G 1643

Boorman Investment Co. Ltd.

618 VIEW STREET PHONE E 7136

URGENT

Oak Bay-St. David St. area, or Fairfield near B. Hill Park. Client will pay $8,000 cash for good 5-room bungalow with basement. Some seclusion preferred. Immediate inspection.

HEISTERMAN & CO.

1121 BLANSHARD ST. E 4161

58 WANTED TO BUY, HOUSES

8 ROOMS OR MORE IN AN OLDER-type house, wanted by cash client. Must be close in and have a good solid foundation. Please phone Central Realty, B 2157.

$2000 DOWN FOR FAIRFIELD HOME (modern) for clients. Please phone Heisterman & Co. E 4161.

59 PROPERTY FOR SALE

A LOVELY LOT, FRUIT TREES AND shrubs, garage. Beverly Place. $750. E 9511.

CHOICE LOTS FOR SALE ON MILLstream Road, 1 block from bus stop. City light and water. 60'x150', all level, good soil, no stones. Price, $450. Box 6848, Colonist.

CORNER LOT, OAK BAY, SUITABLE for duplex. B 2713, except Sunday.

VICTORIA'S CHOICEST LOTS
Despard and Richmond

FINE, LEVEL LOTS WITH UNSURpassed views. Suitable better-class homes. $750 up.
C. N. MONTAGUE CO. G 9318, E 5967

FRONTAGE 116 FT., UPPER LAMPSON, excavated; sea view; $900. E 3643.

LARGE WATERFRONT LOTS (60x200); location, Parker Ave., Cordova Bay. Easy approach to lovely sandy beach; you will never see their like again; magnificent view from every lot. For particulars call P. R. Brown & Sons, 1112 Broad St., phone G 7171.

SASEENOS

Vacant cottage with six small lots, on main highway. This property is near the sea and would make a nice Summer camp. Price $950

WEST ROAD

Two-room cottage with light and plumbing; 1½ acres, lightly treed. Near Beaver Lake store. Price $1950

GLEN LAKE ROAD

Three-room cottage with light and water; half acre with more land available; $500 down. Price $2100

NEWSTEAD REALTY

Real Estate and Insurance
734 FORT STREET E 7196
(Member of the Real Estate Board)

"SEAWAYS"

Most attractive seafront, excellent beach. Residence of 8 rooms in beautiful condition. Oil-O-Matic heat. Also one fully modern 4-room cottage which readily rents at $55 a month. The property is beautifully wooded and secluded from the main highway. Owner must sell and will sacrifice for $13,500

This price includes a good power boat

Anyone desiring an attractive seafront home with revenue should not pass this up.

ALFRED CARMICHAEL & CO. LTD.

1216 BROAD ST. G 7341

FLASH!

Hampshire Road, Oak Bay, 2 lots side by side, 50'x170' each lot. Ideal for duplex site or for home building. Snap at $900 each.

Call M. A. Campbell

SWINERTON & CO. LTD.

620 BROUGHTON ST. E 7161

60 PROPERTY WANTED

LOT LISTINGS WANTED

AN INCREASING DEMAND FOR BUILDing sites has recently developed. If you have any vacant property you wish to sell, see Mr. Nicholson at Hawkes Foster Ltd., B 2101, day or night.

CLEARED LOT, APPROXIMATELY 60 ft. x 100 ft., suitable for construction of building for light industry. Box 7651, Colonist.

LOT, CABIN OR SMALL ACREAGE, ON or near beach. Parksville-Nanaimo area. Box 7419, Colonist.

63 ACREAGE WANTED

SMALL ACREAGE, WITH CABIN OR small house; good soil and water. Box 7758, Colonist.

64 FARMS FOR SALE

SAANICH—20 ACRES OF THE FINEST land in Saanich. Fenced, cross-fenced and cultivated. Two main road frontages easily sub-divided. Guaranteed year-round water supply. 3-bedroom home, first-class outbuildings and equipment. A good living has been made here. Fruit and livestock. Owner may consider trade for city property. Call Mr. O'Toole, G 1275; C. N. Montague Co., G 9318.

15 TO 50 ACRES FINE CULTIVATED land along ever-running large creek and main road, electricity, partly improved with large 7-year-old barn, well, orchard. Adjoining subdivision. Only 20 minutes downtown Victoria. Only $250 per acre. So close in could be subdivided for homes. Owner, Box 7614, Colonist.

5 ACRES SOME CLEARED. LIGHT, water available. Reasonably close to school. Eight-mile circle. Phone Albion 157K after 6 p.m.

65 FARMS FOR RENT

SMALL FARM, WITH TWO-BEDROOM house. Box 7687, Colonist.

THE CORPORATION OF THE DISTRICT OF SAANICH

TENDER FOR SUPPLYING TRUCK

TENDERS are invited for supplying a ¾-ton pickup truck for the Corporation of the District of Saanich. Delivery date must be stated. Tenders to be marked "Tender for Truck" and to be in the hands of the Municipal Clerk, Municipal Hall, Royal Oak, by 5 p.m., Monday, April 30th, 1951. Lowest or any tender not necessarily accepted.

J. R. TRIBE,
Municipal Clerk.

THE CORPORATION OF THE DISTRICT OF SAANICH

TENDERS FOR ROAD CONSTRUCTION

SEALED tenders will be received up to 5 p.m., May 14th, 1951, by the Municipal Clerk, Royal Oak, for the reconstruction of 6,200 lineal feet of Blenkinsop Road, and the surfacing of Royal Oak Avenue in Saanich Municipality.

Specifications and quantities may be obtained from the Municipal Engineer, Royal Oak.

The lowest or any tender not necessarily accepted.

Tenders must be marked "Tender for Road Construction" and must be accompanied by a certified cheque in the amount of $2,500.00. This cheque will be forfeited if the successful bidder declines to enter into a contract. Cheques of unsuccessful tenderers will be returned.

H. D. DAWSON,
Municipal Engineer.

"GOVERNMENT LIQUOR ACT"
Section 27

NOTICE OF APPLICATION FOR CONSENT TO TRANSFER OF BEER LICENCE

NOTICE is hereby given that on the 27th day of April, next, the undersigned intends to apply to the Liquor Control Board for consent to transfer of Beer Licence No. 9100, issued in respect of premises being part of a building known as Harbour House, situate at Ganges, British Columbia, upon the lands described as Lot No. three (3), Section three (3), Range three (3) East, North Salt Spring Island, Cowichan District, Plan 5463, except that part thereof included in Plan 7314, Victoria Land Registration District, in the Province of British Columbia, from Canada Trust Company, as Executor, estate of Alfred Gerald Crofton, deceased, to Harbour House Limited, of Ganges, British Columbia, the Transferee.

Dated at Ganges, British Columbia, this 28th day of March, 1951.

HARBOUR HOUSE LIMITED,
Per Frances Denise Crofton, Secretary.

Baseball Standings

HOW THEY STAND

NATIONAL LEAGUE

	W.	L.	Pct.
St. Louis	6	3	.667
Philadelphia	5	3	.625
Brooklyn	5	3	.625
Boston	4	4	.500
Chicago	4	3	.571
Pittsburgh	4	3	.571
Cincinnati	2	5	.286
New York	2	8	.200

Unknown Beats Dot Kielty At Pinehurst

PINEHURST, N.C., April 25 (INS).—Unheralded Charlotte de Cozen sprang the upset of the day in the second round of the 49th North-South Women's Golf Tournament today at Pinehurst.

She ousted Dot Kielty, one-up. Though suffering from neuritis before the match, Miss de Cozen played steadily to overcome a one-down disadvantage at the end of the first nine.

Medalist Mary Lena Faulk remained the favorite by ousting Grace Lenczyk two and one.

Defending champ Pat O'Sullivan was one down at the turn but came back to defeat Carol Diringer four and three.

Mrs. Estelle Lawson Page, who has won the title seven times, eliminated Marjorie Burns six and five.

Maynard & Sons

Auctioneers and Appraisers
Since 1902

Instructed by a client leaving for the U.S.A., and others, we will sell in our Salesrooms,

731-733 JOHNSON STREET

TOMORROW—1:30

LARGE SELECTION
GOOD

FURNITURE

AND EFFECTS

PLAYER PIANO
WALL-TO-WALL CARPET

Also including: Gerhard Heintzman Player Piano, very good Broadloom and Axminster Wall-to-Wall Carpeting, Wilton Carpets, a very fine **3-Pce. Chesterfield Suite in Green by Maple & Co.**, 2-Pce. Bed Chesterfield Suite, good Convertos, a nice selection of **Walnut, Coffee, End and Magazine Tables**, two good **Remington Typewriters**, expensive Soprani Piano Accordion, Tri Lamps, Jacobean Style Oak Library Table, 3-Pce. Chrome Studio Lounge Suite, nearly new **9-Pce. Walnut Dining Suite, two fine Simmons Hollywood Beds** complete with **Simmons Spring-Filled Mattresses**, Single Bed with Box Spring and Spring-Filled Mattress, Walnut Dressers and Chests of Drawers, Chrome Chairs and Armchairs, Windsor-Type Arm Chairs, Dinette Tables and Chairs, All-Enamel Coal and Wood and Oil Burning Ranges, Child's Cots, as new **Chrome Garden Lounge** on Wheels, a selection of Carpet Felts, Superior Ovenette, Small Electrical Appliances such as Steam Iron, Sandwich Toaster, Irons, etc.; Glassware, Chinaware, Mantel Clocks, expensive Portable Adding Machine by "Swift," selection of Carpenters' Tools including a Stanley Mitre Box and Saw, Aluminum ware, as new Beatty Steel Tub Electric Washing Machine, Enamel Bath Tub, two All-Enamel Ice Refrigerators, **G-E Fold-A-Way Electric Ironer**, older type Electric Refrigerator, Garden Hoses, Etc.

Basement Sale—10:30

GOOD
USEFUL

FURNITURE

TWO-WHEEL TRAILER
SHRUBS — FRUIT
GARDEN TOOLS

Also including: The above is a 4x8 Wooden Box Trailer complete with Ball Hitch, two good Tires and Licence; Copper Tub Electric Washing Machine, Tank, a selection of Trunks, Chesterfield Suite, Ice Refrigerators, Etc.

MAYNARD & SONS
Auctioneers
731-733 Johnson St. G 5921

KILSHAWS

THE AUCTIONEERS

AUCTION

FRIDAY EVENING
7:30 o'Clock

KILSHAWS SALESROOM
1115-1117 FORT STREET

Splendid Household Furniture, Upright Piano, Radios, Living, Dining and Bedroom Suites, Rugs, Occasional Pieces, Cabinet Makers' Tools and Equipment, Lathe, Drills, Motors, Shoemaking and Repairing Machinery, Gas and Coal Ranges, Electric Washer. Many items of interest and value necessary to the home. The entire furnishings offered in this Sale are in excellent condition and consigned from good homes. The Piano is by Lesage in Mahogany, of medium size. Our Salesrooms are open daily for your inspection and for the reception of good furnishings.

KILSHAWS—The Auctioneers
1115 Fort Street G 6441

Sales of Every Description Undertaken—It Will Probably Pay You to Visit Our Salesrooms—KILSHAWS.

Gelardi's Selections

JAMAICA

1—Tut Tut Tootsie, Harangue, Dickie Bird.
2—Incnapella, Sir White, U S Knight.
3—Striker Pilot, Giggle, Evans Mountain.
4—Ensign, Count Flame, Samurai.
5—Earmarked, Poppa, Easy Whirl.
6—Thwarted, Jam Session, Rock Span.
7—Sweet Naomi, Great Whirl, Chance Wise.
8—Col. Marcus, Grand Demand, Wild Tip.
Best bet—Thwarted.

SUFFOLK DOWNS

1—[illegible]
2—Doby, Ula, Senator C.
3—Wiseview, Busy Carrier, Silver Weed.
4—Billy Bowlegs, Final Drive, Fans Down.
5—Tulkinghorn, Gavilan, Count Off.
6—Florida Fay, Plucky Star, War Stack.
7—Marseilles, Trance Sleeper, River Boyne.
8—Black Disc, Excelente, Wonder Why.
Best bet—Florida Fay.

BOWIE

1—Transhot, Peacral, Bases Loaded.
2—Bay Orders, Doon Well, Flaming Acres.
3—Moon Boy, Mirama Boy, Joe Cream.
4—Devil Spy, Treetop, Kings Road.
5—Ry, Fioco, Aleita.
6—Oriole, Binky B, Blue Fedora.
7—Cat Bridge, Illustration, King Pomp.
8—Walters Boy, Bobs Birthday, Quicksel.
Best bet—Oriole.

GARDEN STATE*

1—Black Tempest, Black Pepper, White Hawk.
2—Kit Bag, Jollrab, Graymar Royal.
3—Rusty, American Abbe, War Alom.
4—Imperial Rock, Super Salesman, Master Mind.
5—Seltzer, Whisk Off, Bar.
6—Play Toy, Reveille, Risk a Whirl.
7—Copeta, Tarport Kid, Jitters.
8—Gallant Jake, Okamsel, Measure Up.
Best bet—Imperial Rock.

BAY MEADOWS

1—Laurinda, Barsil, Miss English.
2—One Patch, Ruby Gee, Don't Bar Me.
3—French Tower, Stepping Fast, Pharlita.
4—Garrymark, Peace Rumor, Fuel.
5—My Jean, Rug Peddler, Watchherspin.
6—Duguut, Remolacha, Arros.
7—Bernbrook, Lark, Citation.
8—Oration, Black Fox II, Owing.
9—Listen Please, Royal College, Royal Claim.
Best bet—Bernbrook.

Hurling Help For Victoria?

PORTLAND, April 25 (AP).—Portland Beavers of the Pacific Coast League announced tonight that pitchers Bill Elbert and John Tierney were being optioned either to Victoria or Vancouver of the Western International League.

The Beavers, who had been two men over the 23-player limit set for April 26, were not sure where the hurlers were going. In any event, they kept strings on each in case they are needed later in the season.

Soutar to Head Softball League

Grant Soutar of Sooke was elected president of the Colwood and District Softball League at its recent annual meeting. Louis Fatt of Jordan River and W. J. Shields of Sooke were named vice-president and secretary-treasurer.

League entries will be received until May 2, when an organization meeting will be held at 8 p.m. in the Luxton Hall. Representation from all teams is wanted at this meeting. The 1951 season will open officially May 13.

INTERNATIONAL LEAGUE

Baltimore 4, Montreal 0.
Springfield at Ottawa postponed rain.
Rochester at Toronto postponed rain.
Syracuse at Buffalo postponed rain.

Victoria Club Will Stage Cycle Classic

The annual Moody Cup bicycle race, one of the classic cycling events in British Columbia, will be staged by the Victoria Cycling Club this Saturday at Beacon Hill Park.

Besides the annual 15-mile event there will be a five-mile race for senior "B" riders who have not previously won an open event, a two-mile junior race, and a three-mile senior girls' open. The meet will start at 2:30 p.m.

A full team of riders is expected from the Mainland. It will be led by Tom Howe, who will be trying for his third victory and permanent possession of the trophy.

The Victoria Club will be represented by such cyclists as Norman Ord, Howard Jeffrey, John and Alf Matthews and Bill Dingley.

Three fast junior riders, Roland Chalmers, Bill Moffatt and Ray Birley will represent Victoria in the senior "B" event. The senior girls team will be led by Nancy Beecher, Verna Hearne and Jessie Jones.

Final Entries For Lacrosse Close Tuesday

Final entries for the senior "B" lacrosse league will be accepted at a meeting of the Victoria and District Box Lacrosse Association at the British Public Schools Club on Tuesday at 7:30 p.m.

The four teams that formed the league last year have already filed entries. They are Jokers, Tillicums, Navy and Foul Bay.

President Doug Fletcher announced last night that a total of 225 registrations have been received from minor players. Biggest turnout is in the bantam section with 84 registrations. Midgets number 75 and pee-wees, 65.

WILL PICK TEAMS

Teams will be picked at the next practices and efforts will be made to divide each age group into divisions covering separate districts. Next practices scheduled are: Pee-wees, Saturday, 9 a.m.; bantams, Saturday, 10:30 a.m.; midgets, Tuesday, 3:30 p.m. Practices for juveniles will be announced after Tuesday's midget workout. All practices are at Stevenson Park.

Assistance is still needed in coaching and handling the equipment. Anyone wishing to help should attend the practices.

Racing Results, Entries

Bay Meadows

FIRST RACE—
Miss Tapper (Pearson) $11.70 $5.40 $3.60
Brassy (Hoftsinger) 14.30 8.10
Annapolis Ayr (Zufelt) 4.80
Time, 1:10.
SECOND RACE—
Patterns (Litzenberg) $17.60 $9.70 $6.40
Tuba Mike (Chojnacki) 60.10 17.80
Allied Base (Brooks) 4.20
Time, 1:13 1/5.
THIRD RACE—
Dark Count (Longden) $5.40 $3.80 $3.10
Lord Abbey (Summers) 11.80 7.10
Bruarch (Zufelt) 3.80
Time, 1:09 2/5.
FOURTH RACE—
Stan Clark (Chojnacki) $9.80 $6.00 $3.80
Battle Mount (Longden) 7.20 4.80
Abbas Bull (Lewis) 4.10
Time, 1:09 1/5.
FIFTH RACE—
Lighted Way (McRoberts) $29.90 $12.50 $6.90
Valdina Daylad (Pearson) 13.60 7.10
Bon Copain (Brooks) 3.70
Time, 1:11 4/5.
SIXTH RACE—
Hobbie B (Longden) $9.80 $4.70 $3.10
Rhodes Bull (Slender) 4.00 3.00
Silver Count (Summers) 3.70
Time, 1:38.
SEVENTH RACE—
Great Dream (Brooks) $4.30 $2.80 $2.30
Fair Regards (Slender) 3.00 2.50
Fond Embrace (Longden) 2.60
EIGHTH RACE—
Receptionist (Longden) $5.50 $3.20 $2.70
Gold Tommy (Brooks) 3.30 2.70
Gold Pernie (Anderson) 2.40
Time, 1:39 4/5.

OVERNIGHT ENTRIES

FIRST RACE—Six furlongs:
Glory Helen 108 Captain Bell 113
Queen Vino 108 Call Dee 113
Cappers 105 Kings Boy 113
Barsil 108 Miss English 113
Smudger 108 Lord Kildaire 113
Grey Minstrel 108 Junaledo 113
Laurinda 115 Kates Sis 113
Pass Below 115 Visalia 108
SECOND RACE—Mile and a sixteenth:
One Patch 111 Ravin Mode 112
Butter Roll 108 Mable Q 105
Hand Salute 108 Don't Bar Me 118
Racy Fly 110 Front Page 103
Vanity Ode 108 Miss Regards 111
Nesina 110 Ida Doon 103
Balaton 108 Black Dahlia 109
Ruby Gee 118 Free Throw 109
THIRD RACE—Five furlongs:
French Tower 116 Blenheim Lady 118
Grey Plaid 118 Scots Folly 118
Rita Mae 118 Mac's Beauty 118
Alma Bee 118 On Express 116
Miss Acres 118 Riblier 118
Pharlita 118 Second Speed 118
Stepping Fast 118 Bumidi 118
Away Best 116 Shifty Queen 116
FOURTH RACE—Mile and a sixteenth:
Baby Battler 101 Jiffy Girl 112
Peace Rumor 111 Subnoena 111
Garrymark 117 Fuel 114
Prince Charm 108
FIFTH RACE—Six furlongs:
Wens Hart 108 Ecuador 109
†Watcharspin 114 Vivace 113
†Rug Peddler 111 Happy Bus 108
Paradise 108 My Jean 108
Jades' Pride 111 †Entry
Lolly Dear 103
SIXTH RACE—Five furlongs:
Bilefait * 110 Dug Out 111
†In Reward 111 Toubo Chilla 116
My Vengeance 116 §Strangleheld 117
†Remolacha 118 Ace Rose 109
Over Paris 111 †Arros 114
Red Grier 108 *My Ghost 111
Plenary 107 §Chalk Tack 110
Prudy's Boy 112 †Entry
Molly River 114 *Entry
Grim Saint 108 §Entry
SEVENTH RACE—Six furlongs:
*Reprieve 113 Our Topo 113
A Lark 118 Bernbrook 113
*Citation 120 *Entry
Pancho Supreme 110
EIGHTH RACE—One mile:
Oration 112 Black Fox II 120
The Gike 112 Panama 117
Reckemme 109 Button Up 110
Cyclone 112 Alberti 107
Owing 114 Rhythm Queen 111
Competing Lady 115 Menu 113
Substitute 112
First post, 1:30 p.m.

Suffolk Downs

FIRST RACE—
Yandeyard (Jenkins) $15.30 $5.80 $4.60
Jean Miler (Ainone) 3.40 3.00
Top Raider (Terranova) 7.60
Scratched: Peggy Lewis, Susie's Gift, Cherry Flash, Alsnef.
SECOND RACE—
Coronet Star (Jenkins) $12.60 $6.20 $4.00
Eternal Bomb (Manifold) 10.20 6.40
Orbit (Tavares) 8.00
Scratched: Pitfall, Tres Road, Stefanella.
THIRD RACE—
Virginia R. W. (Tavares) $57.00 $20.20 $13.00
Wise Mahmoud (Pollard) 7.60 4.40
Good Sweep (Mercier) 3.60
Scratched: Doby, Wonder Why, Rise To Follow.
FOURTH RACE—
Mary Boniface (Catalano) $13.30 $6.70 $3.20
Justafoot (Borgemenke) 4.80 3.80
Altinor (Florio) 2.40
Scratched: Cross End.
FIFTH RACE—
Annies Choice (Fisk) $4.30 $2.50 $2.60
Lucky Micky (Johnston) 3.30 2.60
Two Feathers (Datillo) 3.20
Scratched: Mr. Syracuse.
SIXTH RACE—
Scipio (Lirosi) $6.00 $3.40 $2.60
Great Shuffle (Zehr) 40.00 10.20
Bated Breath (Tavares) 4.60
Scratched: Lumena, Foster, Klimie.
SEVENTH RACE—
Platform (Tavares) $6.60 $3.60 $3.00
Happy Fast (Fisk) 4.60 3.40
Tubby B (Catalano) 4.00
EIGHTH RACE—
Bachelor Boy (Borgemenke) $6.40 $3.60 $3.00
Ballast (Robert) 4.20 3.00
Oreline (Bush) 4.40
NINTH RACE—
Tuned Up (Perez) $8.60 $4.90 $3.40
Concerto (Destasio) 3.20 2.60
Dark Glasses (Davern) 4.40
Time, 1:47 1.

OVERNIGHT ENTRIES

FIRST RACE—Six furlongs:
Librarian 109 Night Man 111
Rare Jewel 113 Sir Gerald 115
Time Roll 113 Skylighter 117
Bobby E 110 Game 103
Uranium 113 Debonnaire 109
Dandelions Might 111 Erta Vez 107
Custody 113 Shirley's Pride 113
Blue Saw 109
SECOND RACE—Six furlongs:
Brush Mouth 111 Royal Scott 113
Market Out 113 Doby 111
Stefanella 118 Complot 111
Senator C 122 Carters Oats 111
Irish Mist 108 Sedulous 108
Pickpocket 116 Ula 114
Sir Ram 113 Twin Rocks 108
THIRD RACE—Four furlongs:
All Richer 110 Roll Snap 111
Then Spring 110 Tommys Memory 113
Busy Carrier 113 Contrary Jean 113
Silver Weed 116 Wise View 115
Powell Thrill 118
FOURTH RACE—Six furlongs:
Senor Hygro 108 Five Passes 108
Fans Down 109 Lazy Pal 108
Final Drive 113 Billy Bowlegs 119
Corsemale 114 Exemplar 113
Queens Taste 108
FIFTH RACE—Six furlongs:
Brown Skin 113 Lawful 111
Lady Patricia 103 Tulkinghorn 118
Night Tear 107 Count Off 109
Gavilan 113 Fosters Pride 114
SIXTH RACE—Six furlongs:
Theatre Pass 114 War Stack 116
Florida Fay 108 Merry Maestro 114
Plucky Star 108 Summer Cruise 109
Double Chance 114 Happy Bound 107
SEVENTH RACE—Mile and a sixteenth:
Bunny Ship 104 Arkmo 111
Marseilles 117 Micky Q 118
Raton 104 Swift Fashion 119
Trance Sleeper 120 Cardan 111
Tipster 104 Corn King 109
Big Gravel 113 Lord Palmmore 111
Moon Blue 108 Whiffletree 108
*River Boyne 111 Gomel 120
EIGHTH RACE—Mile and 70 yards:
The Maid 104 Travena 108
Lou Jay B 108 Farm Maid 102
Excelente 108 Wonder Why 108
Harsam 101 Black Disc 111
Sandia Sue 103 Entranced 108
Elaine O 108
First post, 11 a.m.

JOKERS TO PRACTICE

Jokers will hold a lacrosse practice at Stevenson Park at 11 a.m. Sunday. All members of last season's senior "B" team are asked to attend in full strip.

BRINGING UP FATHER, by McManus

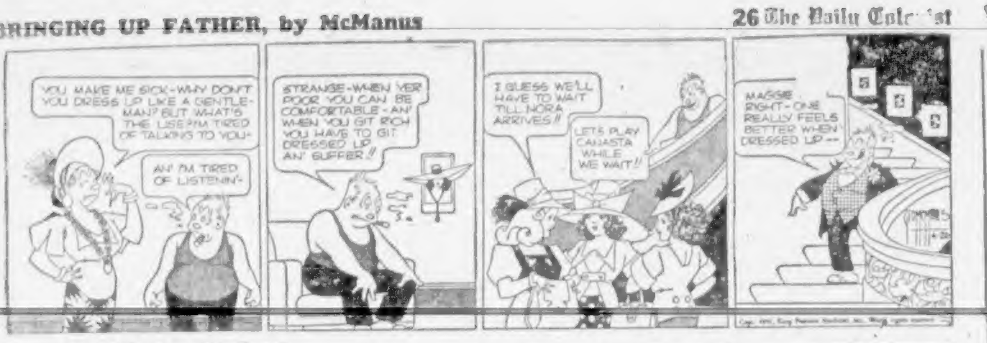
YOU MAKE ME SICK-WHY DON'T YOU DRESS UP LIKE A GENTLEMAN? BUT WHAT'S THE USE? I'M TIRED OF TALKING TO YOU-
AN' I'M TIRED OF LISTENIN'-
STRANGE-WHEN YER POOR YOU CAN BE COMFORTABLE-AN' WHEN YOU GIT RICH YOU HAVE TO GIT DRESSED UP AN' SUFFER!!
I GUESS WE'LL HAVE TO WAIT TILL NORA ARRIVES!!
LET'S PLAY CANASTA WHILE WE WAIT!!
MAGGIE RIGHT-ONE REALLY FEELS BETTER WHEN DRESSED UP--

LI'L ABNER, by Al Capp

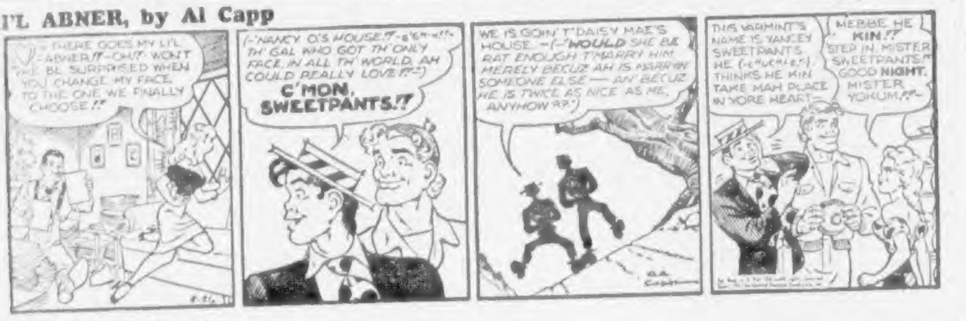
THERE GOES MY LI'L ABNER!!-OH!!-WON'T HE BE SURPRISED WHEN YOU CHANGE MY FACE TO THE ONE WE FINALLY CHOOSE!!
(-"NANCY O'S HOUSE!!"-S'EH-H!!-TH' GAL WHO GOT TH' ONLY FACE IN ALL TH' WORLD AH COULD REALLY LOVE!!"-)
C'MON, SWEETPANTS!!
WE IS GOIN' T'DAISY MAE'S HOUSE.-(-"WOULD SHE BE RAT ENOUGH T'MARRY HIM MERELY BECUZ AH IS MARRYIN' SOMEONE ELSE - AN' BECUZ HE IS TWICE AS NICE AS ME, ANYHOW??")
THIS VARMINT'S NAME IS YANCEY SWEETPANTS HE (-CHUCKLE!-) THINKS HE KIN TAKE MAH PLACE IN YORE HEART-
MEBBE HE KIN!!
STEP IN, MISTER SWEETPANTS." GOOD NIGHT, MISTER YOKUM!!-

POGO, by Walt Kelly

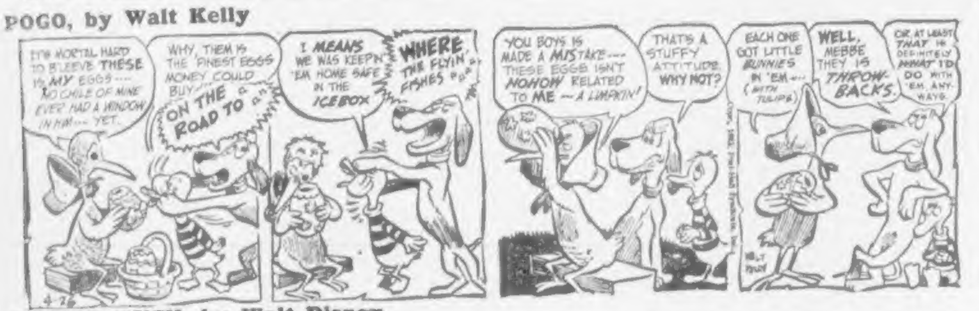
IT'S MORTAL HARD TO B'LEEVE THESE IS MY EGGS.... NO CHILE OF MINE EVER HAD A WINDOW IN HIM... YET.
WHY, THEM IS THE FINEST EGGS MONEY COULD BUY...
ON THE ROAD TO
I MEANS WE WAS KEEPIN' 'EM HOME SAFE IN THE ICEBOX
WHERE THE FLYIN' FISHES
YOU BOYS IS MADE A MISTAKE.... THESE EGGS ISN'T NOHOW RELATED TO ME - A LIMPKIN!
THAT'S A STUFFY ATTITUDE. WHY NOT?
EACH ONE GOT LITTLE BUNNIES IN 'EM... (WITH TULIPS)
WELL, MEBBE THEY IS THROW-BACKS.
OR, AT LEAST THAT IS DEFINITELY WHAT I'D DO WITH 'EM, ANYWAYS.

DONALD DUCK, by Walt Disney

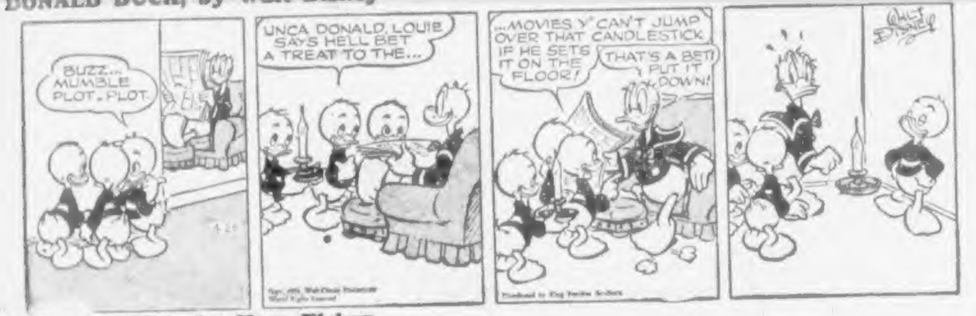
BUZZ... MUMBLE PLOT...PLOT.
UNCA DONALD, LOUIE SAYS HE'LL BET A TREAT TO THE...
...MOVIES Y' CAN'T JUMP OVER THAT CANDLESTICK IF HE SETS IT ON THE FLOOR!
THAT'S A BET! PUT IT DOWN!

JOE PALOOKA, by Ham Fisher

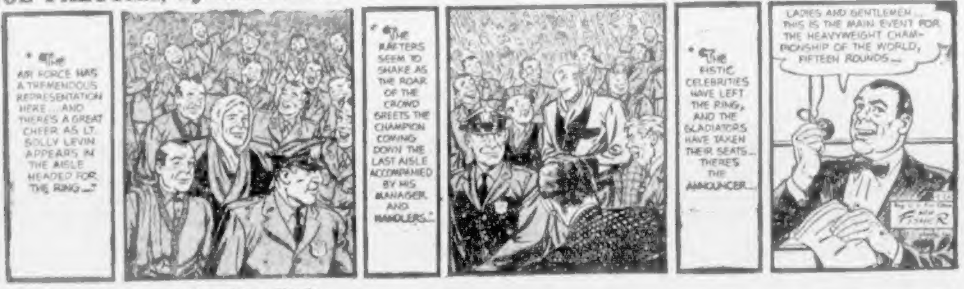
"The AIR FORCE HAS A TREMENDOUS REPRESENTATION HERE... AND THERE'S A GREAT CHEER AS LT. SOLLY LEVIN APPEARS IN THE AISLE HEADED FOR THE RING..."
"The RAFTERS SEEM TO SHAKE AS THE ROAR OF THE CROWD GREETS THE CHAMPION COMING DOWN THE LAST AISLE ACCOMPANIED BY HIS MANAGER AND HANDLERS..."
"The FISTIC CELEBRITIES HAVE LEFT THE RING, AND THE GLADIATORS HAVE TAKEN THEIR SEATS... THERE'S THE ANNOUNCER..."
LADIES AND GENTLEMEN... THIS IS THE MAIN EVENT FOR THE HEAVYWEIGHT CHAMPIONSHIP OF THE WORLD, FIFTEEN ROUNDS...

GRANDMA, by Charles Kuhn

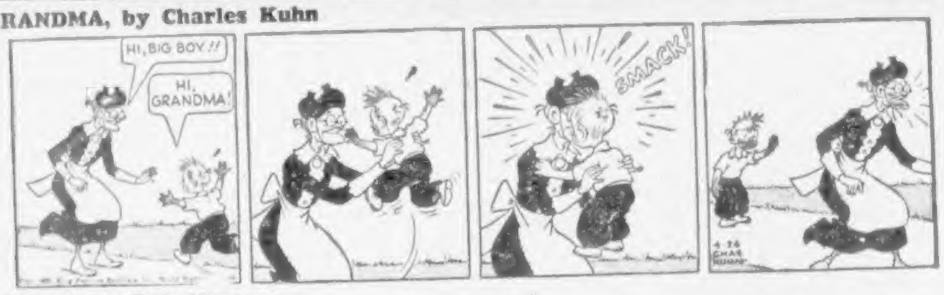
HI, BIG BOY!!
HI, GRANDMA!
SMACK!

ARCHIE, by Bob Montana

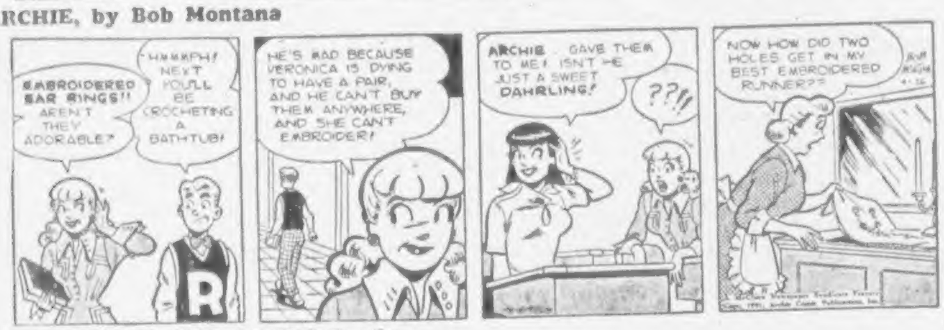
EMBROIDERED EAR RINGS!! AREN'T THEY ADORABLE?
HMMMPH! NEXT YOU'LL BE CROCHETING A BATHTUB!
HE'S MAD BECAUSE VERONICA IS DYING TO HAVE A PAIR, AND HE CAN'T BUY THEM ANYWHERE, AND SHE CAN'T EMBROIDER!
ARCHIE GAVE THEM TO ME! ISN'T HE JUST A SWEET DAHRLING!
??!!
NOW HOW DID TWO HOLES GET IN MY BEST EMBROIDERED RUNNER??

REX MORGAN, M.D., by Dal Curtis

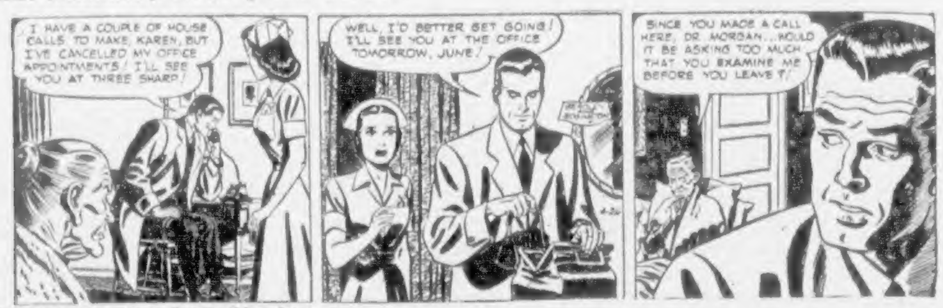
I HAVE A COUPLE OF HOUSE CALLS TO MAKE, KAREN, BUT I'VE CANCELLED MY OFFICE APPOINTMENTS! I'LL SEE YOU AT THREE SHARP!
WELL, I'D BETTER GET GOING! I'LL SEE YOU AT THE OFFICE TOMORROW, JUNE!
SINCE YOU MADE A CALL HERE, DR. MORGAN...WOULD IT BE ASKING TOO MUCH THAT YOU EXAMINE ME BEFORE YOU LEAVE ?!

BARNABY, by Jack Morley

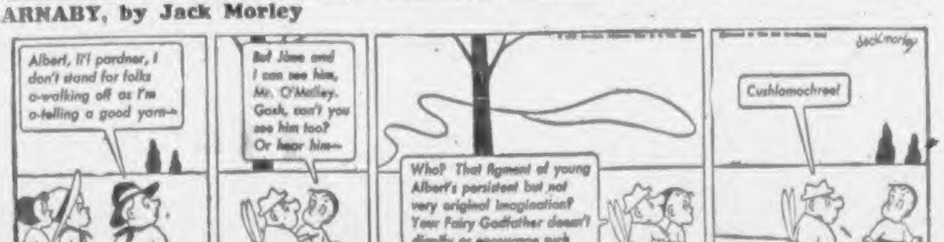
Albert, li'l pardner, I don't stand for folks a-walking off as I'm a-telling a good yarn--
But Jime and I can see him, Mr. O'Malley. Gosh, can't you see him too? Or hear him--
Who? That figment of young Albert's persistent but not very original imagination? Your Fairy Godfather doesn't dignify or encourage such commonplace aberrations by even a pause to wonder--
Cushlamochree!
jack morley

RIP KIRBY, by Alex Raymond

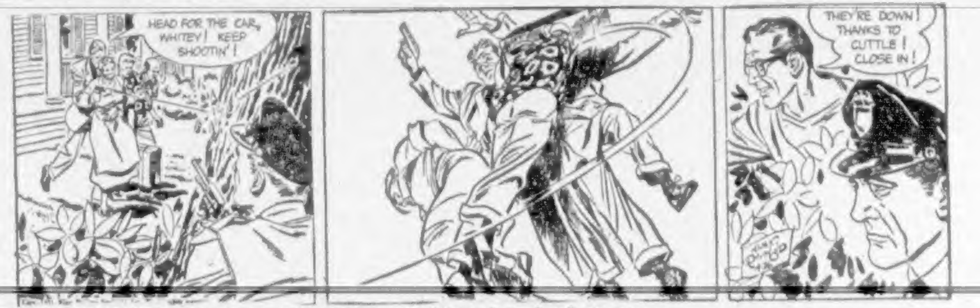
HEAD FOR THE CAR, WHITEY! KEEP SHOOTIN'!
THEY'RE DOWN! THANKS TO CUTTLE! CLOSE IN!

BUCK ROGERS, by Bob Barton and Murphy Anderson

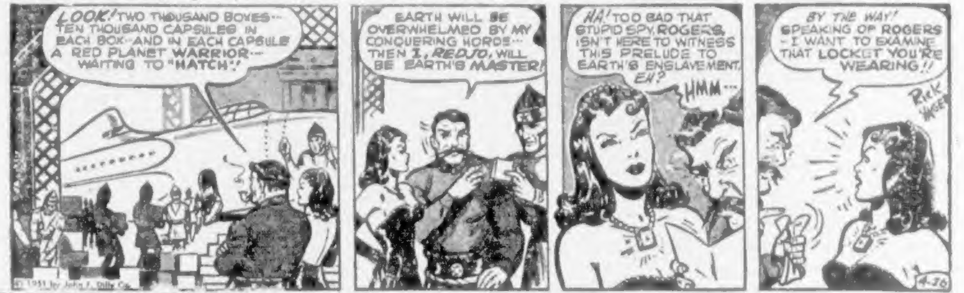
LOOK! TWO THOUSAND BOXES--TEN THOUSAND CAPSULES IN EACH BOX--AND IN EACH CAPSULE A RED PLANET WARRIOR--WAITING TO "HATCH"!
EARTH WILL BE OVERWHELMED BY MY CONQUERING HORDES--THEN I, REDJO, WILL BE EARTH'S MASTER!
HA! TOO BAD THAT STUPID SPY, ROGERS, ISN'T HERE TO WITNESS THIS PRELUDE TO EARTH'S ENSLAVEMENT, EH?
HMM...
BY THE WAY! SPEAKING OF ROGERS - I WANT TO EXAMINE THAT LOCKET YOU'RE WEARING!!
Rick Yager

BLONDIE, by Chic Young

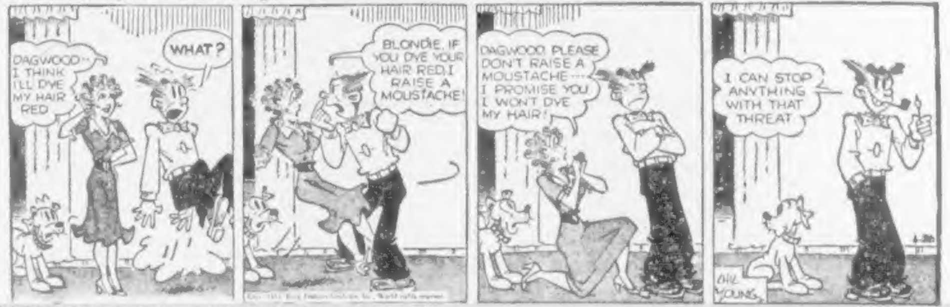
DAGWOOD--I THINK I'LL DYE MY HAIR RED
WHAT?
BLONDIE, IF YOU DYE YOUR HAIR RED, I RAISE A MOUSTACHE!
DAGWOOD, PLEASE DON'T RAISE A MOUSTACHE--I PROMISE YOU I WON'T DYE MY HAIR!
I CAN STOP ANYTHING WITH THAT THREAT
CHIC YOUNG

MARY WORTH'S FAMILY, by Dale Allen

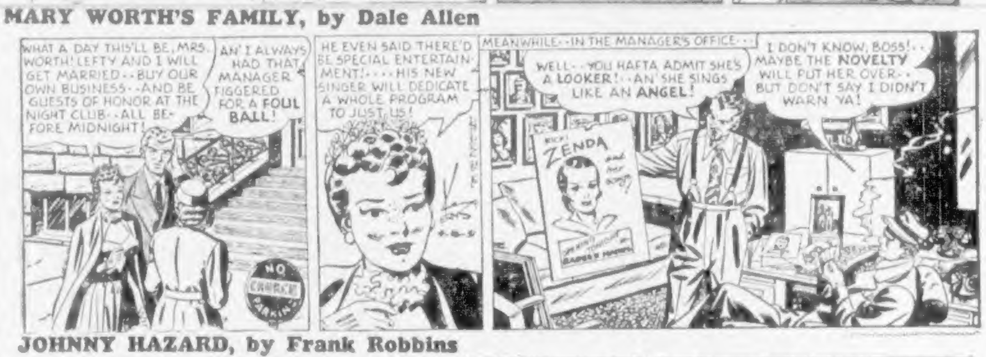
WHAT A DAY THIS'LL BE, MRS. WORTH! LEFTY AND I WILL GET MARRIED--BUY OUR OWN BUSINESS--AND BE GUESTS OF HONOR AT THE NIGHT CLUB--ALL BEFORE MIDNIGHT!
AN' I ALWAYS HAD THAT MANAGER FIGGERED FOR A FOUL BALL!
NO PARKING
HE EVEN SAID THERE'D BE SPECIAL ENTERTAINMENT!----HIS NEW SINGER WILL DEDICATE A WHOLE PROGRAM TO JUST US!
MEANWHILE--IN THE MANAGER'S OFFICE---
WELL--YOU HAFTA ADMIT SHE'S A LOOKER!--AN' SHE SINGS LIKE AN ANGEL!
ZENDA
I DON'T KNOW, BOSS!--MAYBE THE NOVELTY WILL PUT HER OVER--BUT DON'T SAY I DIDN'T WARN YA!

JOHNNY HAZARD, by Frank Robbins

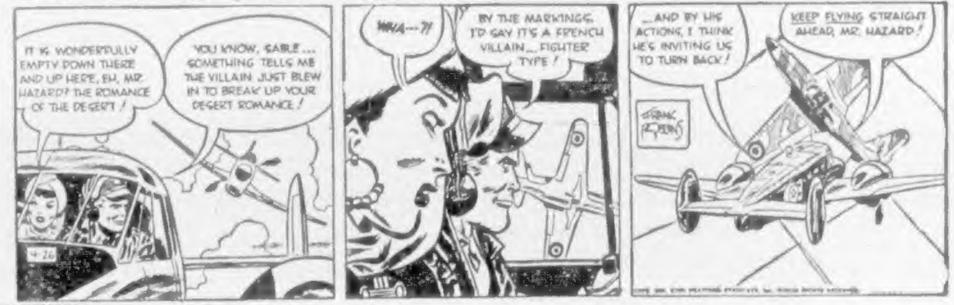
IT IS WONDERFULLY EMPTY DOWN THERE AND UP HERE, EH, MR. HAZARD? THE ROMANCE OF THE DESERT!
YOU KNOW, SABLE... SOMETHING TELLS ME THE VILLAIN JUST BLEW IN TO BREAK UP YOUR DESERT ROMANCE!
WHA---?!
BY THE MARKINGS, I'D SAY IT'S A FRENCH VILLAIN... FIGHTER TYPE!
...AND BY HIS ACTIONS, I THINK HE'S INVITING US TO TURN BACK!
KEEP FLYING STRAIGHT AHEAD, MR. HAZARD!
FRANK ROBBINS

SMITTY

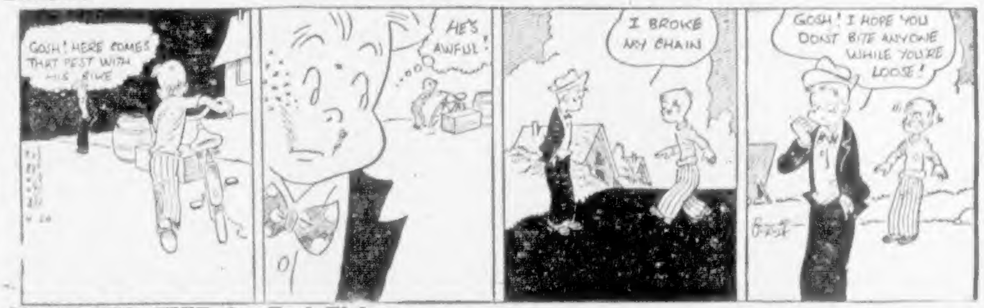
GOSH! HERE COMES THAT PEST WITH HIS BIKE
HE'S AWFUL!
I BROKE MY CHAIN
GOSH! I HOPE YOU DON'T BITE ANYONE WHILE YOU'RE LOOSE!

MUTT AND JEFF, by Bud Fisher

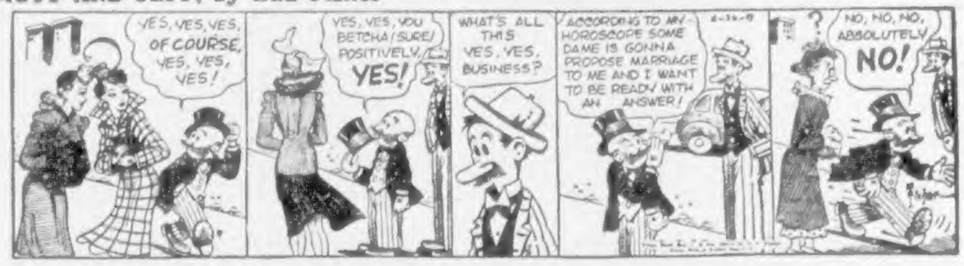
YES, YES, YES, OF COURSE, YES, YES, YES!
YES, YES, YOU BETCHA! SURE! POSITIVELY, YES!
WHAT'S ALL THIS YES, YES, BUSINESS?
ACCORDING TO MY HOROSCOPE SOME DAME IS GONNA PROPOSE MARRIAGE TO ME AND I WANT TO BE READY WITH AN ANSWER!
NO, NO, NO, ABSOLUTELY NO!

ROY ROGERS, King of the Cowboys, by Al McKinson

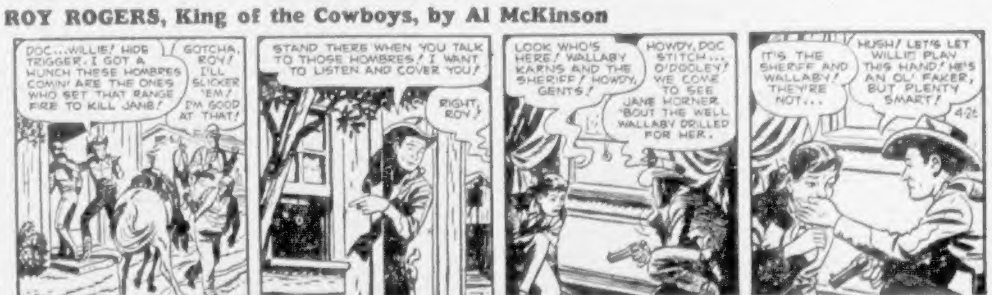
DOC...WILLIE! HIDE TRIGGER. I GOT A HUNCH THESE HOMBRES COMIN' ARE THE ONES WHO SET THAT RANGE FIRE TO KILL JANE!
GOTCHA, ROY! I'LL SLICKER 'EM! I'M GOOD AT THAT!
STAND THERE WHEN YOU TALK TO THOSE HOMBRES! I WANT TO LISTEN AND COVER YOU!
RIGHT, ROY!
LOOK WHO'S HERE! WALLABY KARNS AND THE SHERIFF! HOWDY, GENTS!
HOWDY, DOC STITCH... O'DOOLEY! WE COME TO SEE JANE HORNER 'BOUT THE WELL WALLABY DRILLED FOR HER.
IT'S THE SHERIFF AND WALLABY! THEY'RE NOT...
HUSH! LET'S LET WILLIE PLAY THIS HAND! HE'S AN OL' FAKER, BUT PLENTY SMART!

PENNY, by Harry Haenigsen

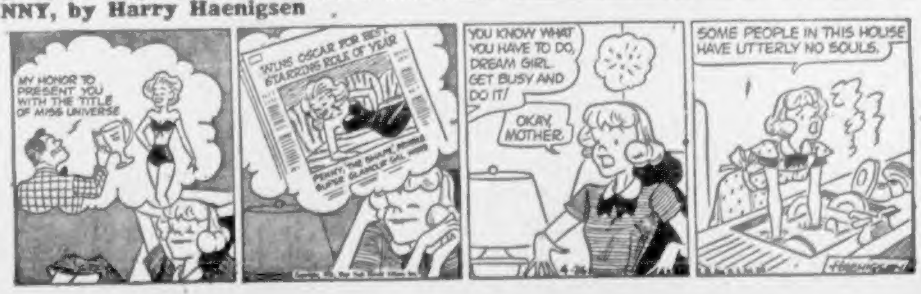
MY HONOR TO PRESENT YOU WITH THE TITLE OF MISS UNIVERSE
WINS OSCAR FOR BEST STARRING ROLE OF YEAR
PENNY, THE SHAPE, BECOMES SUPER GLAMOUR GAL
YOU KNOW WHAT YOU HAVE TO DO, DREAM GIRL. GET BUSY AND DO IT!
OKAY, MOTHER.
SOME PEOPLE IN THIS HOUSE HAVE UTTERLY NO SOULS.

Newsprint Firms, Unions Disagree

TORONTO, April 25 (CP). — Negotiations between paper-making unions and Canadian newsprint companies broke off tonight with neither side able to bridge a gap on wages and hours. The unions indicated the dispute will be submitted to conciliation.

Announcements

Holidays — Shawnigan Beach Hotel, Shawnigan Lake, one of the Island's largest resorts. Featuring exceptional meals, comfortable lounge, and quiet restful rooms, mashie golf course, tennis, playroom and snack bar, boats, canoes, sailing. Program includes bridge, canasta, movies, square dancing, beach parties. Excellent change of air from sea-level Victoria. Telephone Cobble Hill 6Y4 for information or send for literature.

You can't be busy every night in the week, and you can't be unaware of the fact that if an enemy ever jumps us, you won't be much use without training. Unfortunately the 75th trains only Wednesday and Friday nights at the Armoury but other units cover the remaining nights.

Arts Centre of Greater Victoria Gallery, 823 Broughton Street, lino block prints in color by Sybil Andrews of Vancouver Island. This is something quite unusual and original, showing technical skill and excellent color. Gallery hours, 11 to 5:30. Show will close Saturday at 5:30 p.m.

Eat at the Cameo Cafe, where they serve tasty meals, quiet surroundings. Government inspected meats, modern sterilizing, dishwashing machine, air conditioned. Prices reasonable. Cameo Cafe, 828 Yates Street, next door to the Atlas Theatre.

John S. Eason, Toronto, will give a lecture, First Baptist Church, Friday, April 27, 8 p.m. Subject, "The Middle East Simmers," also Sunday, April 29, Newstead Hall, 3 p.m., subject, "On the Road to Emmaus."

A General Meeting of the 48th Battalion (3rd Canadian Pioneers) will be held at 1231 Government Street, Thursday, April 26, 8 p.m. Election of officers in preparation for the forthcoming dinner.

L. A. Britannia Branch No. 7, Canadian Legion. Social evening Wednesday, April 25th, 8 p.m., in auditorium, Blanshard Street. Games, door prize and refreshments. Admission 25 cents. Everyone welcome.

Recorded Music Society presents tonight at 1303 Broad Street, Schubert's Mass in E Minor, recorded in Vienna. Music lovers are cordially invited to hear this rare and beautiful work.

Now is the time . . . Protect your precious furs in Victoria Furs' new! new! cold storage vaults. Repaired, relined, remodeled while in storage. Victoria Furs, 831 Fort. E 8133.

Parents tell your boy about Esquimalt Day Soap Box Derby, May 5, 1:30 p.m., Macaulay Street hill. Forms available Tudor Lunch, Esquimalt, now. Good prizes.

Canadian Pacific Lawn Bowling Club, greens at Crystal Gardens. 1951 season opens April 28. For membership apply to E. W. Adshead, Hon. Secretary, 2116 Hall Road. Phone B 2834.

Women's Canadian Club bridge tea, Eaton's Dining-Room, Friday, May 4. Tickets on sale Fletchers, April 26 and 27, 10 a.m. to 4 p.m. Not limited to members.

A Rummage Sale will be held in the Hard of Hearing Hall, Saturday, April 28, at 10 a.m., under the auspices of the Servimus Group of Metropolitan Church.

Tea cup reading by Madame Cunliffe, 2:30 to 10 p.m., Chris' Coffee Shop, 1003 Cook, phone B 3231 (Under new management).

Free empty biscuit tins, suitable bread or cookie containers. The Candy Box, 1121 Douglas Street and 1611 Douglas Street.

Salvage collection for James Bay, Esquimalt and Gorge. We collect, rags, paper, household mattresses. Phone E 3413.

Hear Ye! With the Vibraphone Hearing Aid. No batteries, $15. 30-day trial. 114, 745 Yates. E 0233.

Mimeographing, printing. Wooding, 937 Johnson Street. E 0012.

The Shawnigan Beach Hotel opens for the season, Saturday, May 5.

Skillful Barber Service (a habit), Harry Firth, Esteven Avenue.

FREE

For a limited time only we will give away agricultural sawdust. No charge is made for the sawdust and the delivery charge is only $2.50 a unit bulk or blown on the garden by blower $3.75 a unit. Phone Empire Fuel Ltd., B 2434, office at 738 Pandora Avenue.

Remember you can't take everything out of the soil and put nothing back and yet expect to have a luscious green garden.

Sawdust, chiefly vegetable matter, will rot and be a fertilizer. It retains moisture and heat and loosens up clay soil, and serves the same purpose as peat moss. Phone B 2434.

Sergeant Finds Army Life Has Compensations

—Colonist Photo by Jim Ryan.

This army sergeant clearly remembers part women played in World War. Then they were discharged and army felt loss. Now Department of National Defence wants them back in all three services and reserves. Sgt. C. B. Williamson, A. & T. staff of No. 8 A.A.O.R. (Reserve) at Bay Street Armoury, will be at work early this morning to interview and register women intesested in anti-aircraft training. "This is one job I am looking forward to," he said.

Services to Begin Recruiting Women

Women are going back into Canada's armed forces with new uniforms, nylon stockings, and equal status with the men.

Defence Minister Brooke Claxton, following months of speculation, told the House of Commons in Ottawa the regular R.C.A.F. and the reserve forces of the Navy, Army and Air Force would start recruiting women members this Summer.

[illegible] said married women would not be accepted, and indications were a possible limit of 5,000 women would be enlisted by the three services.

During the war the figure for the three services was nearly 48,000.

The news found Victoria with a waiting list of 60 women applicants for the Air Force, Flt. Lieut. Hugh Campbell, recruiting officer, said last night.

AWAIT WORD

Signal that recruiting was to begin was being awaited from the Department of National Defence at Ottawa.

Victoria's reserve anti-aircraft units also announced they would begin recruiting women for service as radar and radio operators, anti-aircraft plotters, switchboard operators and orderly-room clerks.

The 8th Anti-Aircraft Operations Room, Bay Street Armoury, was to begin taking registrations from women applicants immediately.

Defence Minister Claxton indicated there were many jobs women could handle, especially in the field of electronics. They included those of communication operators, special equipment technicians, filter centre operators, and a new group of jobs related to radar.

SPECIAL TRAINING

The report indicated the women would get special training and would be placed in a unit or formation where they would get parallel recognition alongside men of equal rank.

Many of the functions of the operations room are particularly suited for women, the 8th Anti-Aircraft statement pointed out. During the World War this hush-hush branch of the service included many women on its staff who "demonstrated an outstanding record of efficiency," it said.

Both Air Force and anti-aircraft spokesmen were anticipating a good response to the recruiting program. The Air Force statement warned only a limited number of vacancies existed.

NEW STYLES

The women recruits can look forward to new-style uniforms.

An Army spokesman said the women's army uniform will have false pockets and a longer skirt of khaki serge.

The Air Force has designed a new uniform, also — embracing the best features of a tailored suit. It will have four buttons and lapels, but no belt. Hat will be of the wedge type.

Navy uniform was still at the designing stage and no details were available. But the Navy said it would be "different."

Pay in the Army for privates will be $79 a month; for privates first class, $90. Sergeants will get $119, and lieutenants, $195. Rates are equal in the other services for equivalent ranks.

Damage Claim Judgment Held

Mr. Justice Macfarlane Tuesday in Supreme Court reserved judgment on a claim for $1,017 damages arising out of an automobile accident at Quadra and Topaz, Christmas Eve, 1949.

Plaintiffs are George and Josephine Parsons, 1628 Chambers Street, and C. Bertrand, 1621 Chambers Street. Albert E. Jesson, 3220 Rutledge Street, is defendant.

Harold E. Alder represented the plaintiffs, and George F. Gregory, the defendant.

Woman Cyclist Injured In Collision with Car

A 22-year-old woman cyclist suffered a fractured ankle Tuesday in a collision with a car at Bay and Government.

Mrs. Agnes Campbell, 1630 Burton Street, was taken to Royal Jubilee Hospital. Police said driver of the car was John L. Lawford, 1122 View Street.

Shantyman to Visit Mission in Africa

A valedictory prayer meeting in tribute to Robert Morrison will be held by the Shantymen's Christian Association at the Y.M.C.A. at noon today.

Mr. Morrison, a member of the local shantymen's committee, will leave in the near future on an extended visit to mission stations in Africa.

Cue Taken From Armed Forces, Air Cadet Unit to Recruit Girls

MILITARY ACTIVITIES

By TREVOR COLLINS

The announcement by Defence Minister Brooke Claxton that women will be recruited for the armed services has given officers of the local Air Cadet Squadron a few ideas.

Just as soon as facilities can be made available, the squadron will start recruiting "Girl Cadettes," F/O. Walter Eaton, newly-appointed commanding officer of the unit, said last night. He succeeds Flt.-Lieut. W. J. Kenton who joined the permanent air force last month.

F.O. Eaton explained that the idea of having girls in the unit was not quite as astonishing as it sounded.

OTHER UNITS

"They already have them in the Vancouver and Powell River Air Cadet Squadrons," he explained.

Before recruiting actually gets under way, some women instructors will be needed.

"I would like to get in touch with former W.D. officers and senior N.C.O.'s to lay plans for the formation of the unit," he said.

P.O. Jack Southern, World War wireless airgunner, has taken over the post of equipment officer which was vacated by F.O. Eaton when he took over command of the unit.

NEW SQUADRON

He said there was a possibility a second Air Cadet Squadron might be formed soon in this area.

"I believe present plans are that it will be sponsored as a community project by a service club," he said.

The local squadron has more than doubled its strength during the past year and is now the largest in the province with an active roll of 120 cadets. It is sponsored by the Victoria Kinsmen Club.

* * *

EASE REQUIREMENTS

The Army has lowered the medical category and increased the age limit for men in the Reserve forces, Capt. Sidney Digby, administration and training officer of the Canadian Scottish Regiment, announced yesterday.

"We are now permitted to accept a limited number of over-age and low medical category officers and other ranks," he said.

Men will now be accepted by the Army providing they haven't reached their 52nd birthday. Those now in uniform can be re-engaged providing they are under 55.

Capt. Digby said authorization had been received to recruit these men up to 25 per cent of the unit's strength. He stressed that experienced soldiers were wanted.

Bandsmen may enlist if they are not over 55.

* * *

TANK EXERCISE

A cloth model exercise on how to defeat tanks in modern warfare will be staged on the Armoury floor tonight, Capt. Sidney Digby of the Canadian Scottish Regiment said yesterday.

He expected about 80 reserve and active force officers to participate in the exercise, which will last about an hour. Army officers from headquarters will be in charge of the display.

On Saturday, members of the Canadian Scottish will leave on their first major outdoor training scheme this year.

The unit will travel in convoy to the Duncan area, spend the night there and carry out field training exercises Sunday.

* * *

HOW ABOUT NYLONS?

Although members of the Canadian Scottish Regiment (Princess Mary's) welcomed the announcement by Defence Minister Brooke Claxton that women will be recruited for the Reserve Army, they are skeptical about the effect on their unit.

The men all wear kilts.

Simpson Pass on the Alberta-British Columbia boundary divides waters flowing into the Bow and Kootenay Rivers.

Do It The 'EASY' Way

See the complete line of Easy Washers on our Appliance Floor, offering you washday freedom in the modern style. Priced from

$137.50

Fletchers

WHAT DOES THE SUN DO FOR PEACHES?
Post's GRAPE-NUTS FLAKES

Develops their delicious flavor and ripe, juicy sweetness

In the same way Sugaroasting brings out the wonderful flavor of Post's Grape-Nuts Flakes . . . makes them extra crisp and appetizing. Energy giving and so economical. Try them — they're unbeatable.

SUGAROASTING MAKES GRAPE-NUTS FLAKES the 2 BONUS CEREAL

BONUS #1 - SWEET-AS-A-NUT FLAVOR
BONUS #2 - EXTRA QUICK ENERGY

GF-121 A Product of General Foods

HELP YOURSELF TO Spring Savings AT THE SUPERMARKET

Today Friday Saturday

For Delicious Italian Spaghetti
Parmesan Grated Cheese, 4-oz. jar 40¢
Tomato Paste, Aylmer's, 6-oz. tin 15¢
Italian Tomato Paste, 14-oz. tin 49¢
Italian Spaghetti Sauce, per tin 17¢

PINEAPPLE JUICE — Dole's Hawaiian, 20-oz. tin 2 for 35¢
TOMATO SOUP — Campbell's, 10-oz. tin 2 for 23¢
TOILET TISSUE — Westex, 650-sheet roll 2 for 21¢
PRUNES — Jumbos, 20-30's, per lb. 27¢
QUICK ROLLED OATS — Purity, 5-lb. sack, Regular 51c 39¢

Skim Milk Powders
Sweet Milk — 1-lb. tin 31¢
Bulk — Per lb. 37¢
Bulk — 5-lb. bag 1.25
Milko — 1-lb. pkg. 40¢

Just Arrived
CORNED BEEF LOAF — Australian, 12-oz. tin 33¢

CALL G 7181
Your Order Promptly Delivered

Fruits and Vegetables
ORANGES — Sweet and Juicy, 252's, 2 doz. 69¢
DELICIOUS APPLES — Fancy, 3 lbs. 25¢
LOCAL CAULIFLOWER — Each 13¢

and in Our Hardware
LAWN MOWERS — English made, 14 and 16-inch 14.95
With 3.00 allowance on your present mower 11.95
LADIES' GARDEN SPADES AND FORKS — Reg. 1.65. Now 1.49
GARBAGE CANS — Two handles and cover. Each 3.65
ENGLISH TEAPOTS 1.25

KEMTONE
A Full Line in All Colors Ready for Your Choice

Scott & Peden
506 CORMORANT STREET Opp. E. & N. Depot

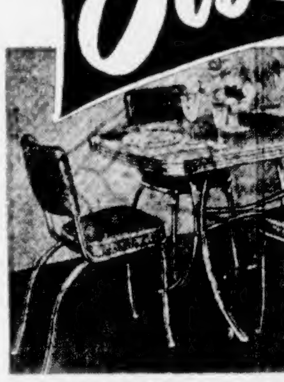

$10.00 YOU Save

. . . Yes, we allow $10.00 on your old beat-up kitchen table and four chairs . . . when you buy one of our quality chrome sets.

See them today in the color of your choice.

HUMBER'S
MAURICE - "BARLEY" and BRUCE
IN BACK OF THE NEW POST OFFICE

ELECTRIC HOTPLATES
A "Must" in Your Kitchen During the Hot Summer Months
SINGLE-BURNER "HEAT-WAVE" $6.95
DOUBLE-BURNER "HEAT-WAVE" $9.95
5 Safe Heat Switches — Fully Guaranteed
Operates on Ordinary Household Circuit
Also Attractive Floor Model Rangettes
MURPHY ELECTRIC
744 YATES ST. G 1713

AYLMER
NEW
CONDENSED
VEGETABLE SOUP

NEW More Vegetables Rich Beef Stock

"Packed in B.C."

That's why you'll say this NEW 'country-style' soup by AYLMER is the BEST SOUP YOU EVER TASTED

AYLMER NEW VEGETABLE SOUP

YOUR FAMILY DESERVES AYLMER QUALITY

Wood - Special, 3 Days - Wood
50 CORDS 12-INCH CEDAR — Mostly Inside, Very Easy to Split, Ready to Burn. Excellent for a Quick Hot Fire — Ideal Fuel for Summer — No Sawdust or Rubbish
TWO CORDS - - $3.50 — FOUR CORDS - - $6.00
IMMEDIATE DELIVERY
760 TOPAZ O.K. FUEL G 2452
UNDER NEW MANAGEMENT

AWNINGS
TENTS
AWNINGS
BOAT COVERS
WATERPROOF CLOTHING
RUBBER BOOTS
AIR MATTRESSES
ATTENTION, BOY SCOUTS AND JUNIOR WOODSMEN!
BOY SCOUT SLEEPING BAG
CUB SIZE $9.45 JUNIOR SIZE $11.00
F. JEUNE & BRO. LTD.
Established 1886
570 JOHNSON STREET G 4632

BIG STUFF At Little Prices!
WASH BASINS — White Porcelain Pop-Up Tap — Complete $37.50
SHOWER STALLS — White Enamelled. Price, complete $75.00
TOILET BOWLS — Close-Connected Porcelain Toilets. Complete with tank and white-enamelled seat $45.00
CAPITAL IRON AND METALS LTD.
1824 STORE ST. G 2434 - G 8441

SHORT BLOCKS and SMALL MILLWOOD
ALL FIR — Per Cord $2.50
BIG LOADS Immediate Delivery
EMPIRE FUEL, LTD. B 2434

No. 1 Fir Millwood, per cord $5.25
Split Wood, All Fir, per cord $5.25
Inside Fir and Blocks, per cord $8.00
Semi-Dry Millwood, per cord $6.75
Mixed Dry Millwood, per cord $7.50
BIG LOADS — Immediate Delivery
EMPIRE WOOD & SAWDUST CO.
WHOLESALE and RETAIL
[illegible] or B 2434

Zealous Policeman Retires; 33,000 Tickets Last Year

SPRINGFIELD, Mass., April 25 (INS). — Sixty-year-old Springfield patrolman Christopher J. Aspall today was granted permission to retire June 1—and motorists cheered.

Aspall is the officer who holds a strictly unofficial world's record for the number of parking tickets he has handed out. His score last year was 33,000. His rate of delivery of the tickets on his good days has been estimated at one every 90 seconds.

Why did patrolman Aspall work so hard giving out tickets?

Was it a mean streak? Not at all, says Aspall—and his friends and associates support him.

"The city laws," he emphasized, "say that one hour parking is permitted. When the hour is up, and the car is still there, the law has been broken."

The parking ticket champion has tried to do his work not only conscientiously, but with a flair for the dramatic. On St. Patrick's Day he liked to chalk the tires of cars with green chalk.

Quebec City Tax Plans Stir Heated Outcry

QUEBEC, April 25 (CP).—Quebec city fathers, who decided to wipe out a big deficit with $1,500,000 in new taxes, found today an avalanche of protests and the threat of a general strike.

Landlords' and tenants' associations, employer groups and labor groups, car owners and taxi-drivers, business organizations, rooming house operators and theatre operators sent protests pouring into homes of bewildered aldermen and into City Hall.

City administrative committee last Friday gave first reading to the 1951-52 budget calling for expenditure of $8,720,650. Increased or new taxes were to balance the budget.

TENANTS' TAX

The taxes are: A tenants' tax of 2½ per cent on rent paid, less 25 per cent of the cost of heating; a garbage removal tax of $8 annually, compared with the present $6 for Upper Town and $4 for Lower Town; rise in taxi licence fees from $11.20 a year to $60; a $15-a-year water tax on car-owners; a rise in the municipal amusement tax on theatre tickets from 37 per cent of the provincial tax to a straight five cents charge on tickets less than $1 and ten cents on tickets $1 or more.

Second and final reading on the budget is scheduled for Friday, with the taxes, if approved, going into effect May 1.

Taxis paraded the streets, bearing slogans like "A Bas les Taxes" (Down With the Taxes) painted in white.

PHONES JANGLE

Aldermen complained their home phones hadn't stopped ringing since 6 a.m. following newspaper advertisements giving lists of aldermanic phone numbers.

One alderman said he would find out if legal recourse is possible against the advertisers for publishing the numbers — "We have enough troubles as it is."

A meeting organized by the Landlords' Association was scheduled for tonight. Delegates from all major associations in the city were invited to attend.

Jean-Marie Laplante, vice-president of the Federated Trades and Labor Council of Quebec (T.L.C.-A.F.L.), announced that members had resolved to organize a 24-hour strike protesting the taxes if these were given final assent by the City Council.

The Trades and Labor Council said it would consult officials of the Canadian Catholic Confederation of Labor and locals of the Canadian Congress of Labor here to arrange a general strike.

Unions jointly have some 40,000 members in the city.

Joseph Parent, president of the Central Council of the C.C.C.L., said the union officials were to meet to discuss the move.

Theatre operators, who declared they would shut down if the city put through a proposed municipal amusement tax, placed tables on sidewalks outside theatre doors and patrons were invited to sign petitions.

T.C.A. Boosts Service From Here to Vancouver

Trans-Canada Airlines will offer an augmented Summer flight schedule between here and Vancouver effective Sunday.

Ten daily flights will operate from 6:30 a.m. to 11 p.m., on Pacific Standard Time.

Two extra flights will operate Fridays and Saturdays at 5:30 p.m. and 8 p.m. and an extra flight on Saturdays will leave here at 11:45 a.m. Provision has been made for further extra flights if travel warrants.

ADDITIONAL FLIGHT

An additional daily flight is to be operated on the Victoria-Seattle service. This offers a midday departure from here in addition to the three daily flights to Seattle at 8 a.m., 12:45 p.m. and 7 p.m.

Trans-continental service will also be stepped up on Sunday when a fourth daily flight between Vancouver and Montreal will go into effect.

Joint Services Hold Exercise

The naval white ensign is flying over joint headquarters at Jericho Beach in Vancouver for the first time since the end of the World War.

"Operation Seagreen," the R.C.A.F.'s coastal and shipping defence exercise which has been in progress since early in April, takes a joint service character with the participation of three R.C.N. ships this week.

The ensign indicates that the headquarters is operating on a fully joint basis.

Ash to Head Investigation Of Labor Act

Arthur Ash, M.L.A. for Saanich, has been named by order in council of the Provincial Cabinet to head the special legislative committee to investigate the Industrial Conciliation and Arbitration Act.

ARTHUR ASH

Serving under him will be four other members: John D. McRae, Prince Rupert; B. M. McIntyre, MacKenzie; Allan McDonnell, Vancouver-Centre, and Arthur Turner, Vancouver-East. All but Mr. Turner are Coalitionists. Mr. Turner is a C.C.F. member.

The committee, named on the recommendation of Labor Minister John Cates, will meet with both labor and management representatives to consider applications for amendment to British Columbia's present Labor Act. The committee will report to the next session of the Legislature in 1952.

Labor Minister Cates has definitely promised the Act will be open for revision at that time.

Defence Order Passed in B.C.

The Provincial Cabinet has authorized municipal councils throughout the Province to set up their own civil defence committees.

The order in council, which came through yesterday, authorized spending of municipal funds for setting up of civil defence directors and acquisition of property for civil defence offices.

The order also provides authority for municipalities to remove any private building made dangerous by enemy action.

Insurance Plan Votes Watched By Labor Here

Victoria labor organizations will follow campaign plans announced in Vancouver to hold "watching brief" on the progress of the Province's hospital insurance scheme.

In Vancouver, a representative committee of the Canadian Congress of Labor, Trades and Labor Congress, and the Railway Unions, said M.L.A.'s in every British Columbia constituency would be interviewed on their stand on B.C.H.I.S., and their voting records on insurance changes publicized.

Those in difficulties because of these changes will have their cases placed before proper authorities by special committees in every British Columbia town and city.

Both T.L.C. and C.C.L. Victoria organizations will endorse the plan, spokesmen said.

This Tonic Tablet Helps End "Tired Feeling"

Phyllosan has had gratifying world-wide success because when taken regularly after meals, PHYLLOSAN BRINGS RELIEF. You may have more energy, a better appetite. No more fits of nervous depression. Stop worrying, let Phyllosan go to work to help you feel like a new person. TRY PHYLLOSAN TODAY. Buy at druggists 85¢ (60 tablets) —double quantity $1.50. Don't delay—act now!

It's hard
to be a pessimist
with money
in the bank

Today is a good time to start your savings account

THE ROYAL BANK OF CANADA

You can bank on the "Royal"

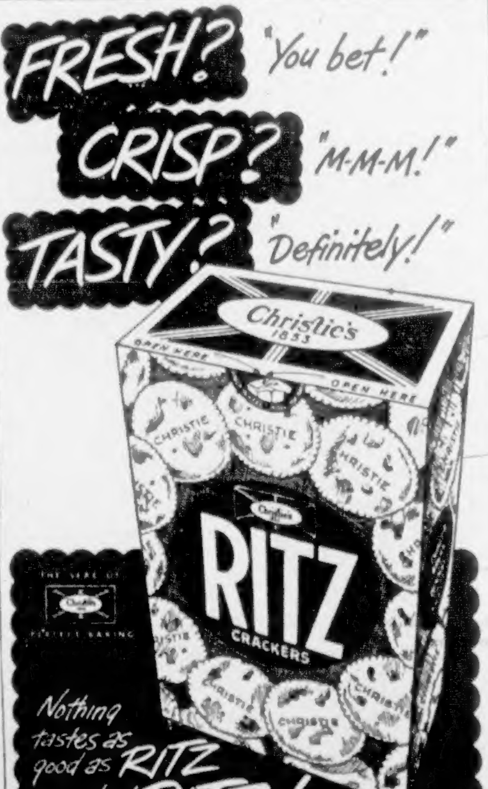

FRESH? "You bet!"
CRISP? "M-M-M!"
TASTY? "Definitely!"
Christie's 1853
OPEN HERE
RITZ CRACKERS
THE SEAL OF CHRISTIE BAKING
Nothing tastes as good as RITZ but RITZ!
ALWAYS FRESH AT YOUR GROCERS

Give Yourself a Champion's Chance
Chosen, more than any other golf ball, by winners of tournaments throughout the world, including the British Open and many other Championships.
PLAY A Dunlop TO WIN
SEE YOUR PRO TO IMPROVE YOUR GAME

Hudson's Bay Company
INCORPORATED 2ND MAY 1670

Store Hours: 9 A.M. to 5 P.M.
Wednesdays: 9 A.M. to 1 P.M.
Phone E 7111

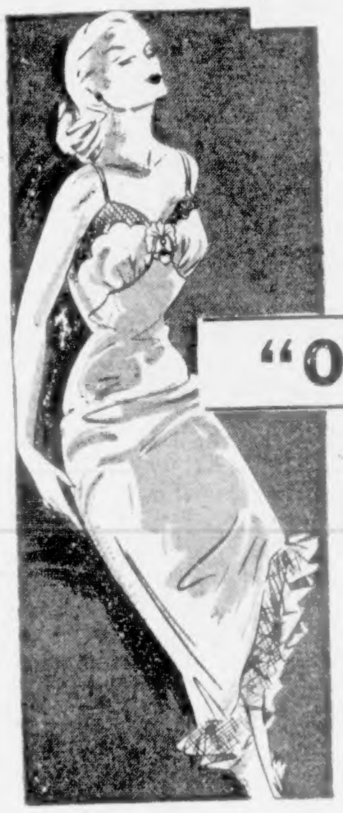

Lingerie by Luxite

"Orchids of Hawaii" Slips

A nylon slip of exquisite detail and charm! Softly fashioned in long-lasting nylon tricot with a dainty orchid applique nestled in the gathered bodice. Designed by Luxite in Empire Navy and Princess White. Sizes 32 to 42. Each **7.95**

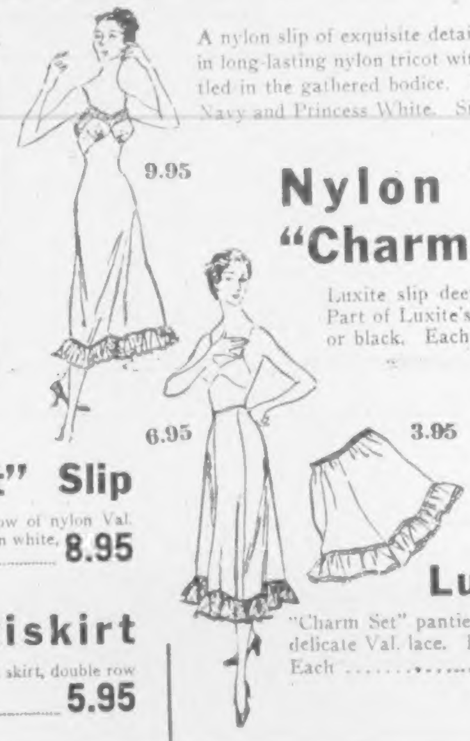

Nylon Tricot Slip in "Charm Set" by Luxite

Luxite slip deeply set with nylon lace and net. Part of Luxite's "Charm Set" in white, pink, blue or black. Each **9.95**

Luxite Pettiskirt

Another item in the "Charm Set"! A handy half-slip of panelled nylon with deep nylon flounce. In same colors as above. Each **6.95**

Luxite Lace Pantie

"Charm Set" panties fashioned with deep nylon net flounce and delicate Val. lace. In same colors as above. Each **3.95**

Gowns at 11.95

BAY Lingerie, Second Floor

"Summer Frost" Slip

Of misty nylon tricot with row upon row of nylon Val. lace on bodice and hemline. Part of set in white, pink, blue. Each.......... **8.95**

Ruffled Pettiskirt

A "Summer Frost" half slip with 4-panel skirt, double row of Val. lace. Same colors as above. Each.......... **5.95**

Matching Lace Brief

"Summer Frost" brief pantie, ruffled with nylon Val. lace, elasticized at leg. Pair.......... **2.95**

Matching Gown, Each 14.95

Permanently Pleated Nylon Tricot Slips!

Ruffled with pleated bodice and deeply pleated hem. White, Hawaii Mist, Black. 32 to 40. **16.95**

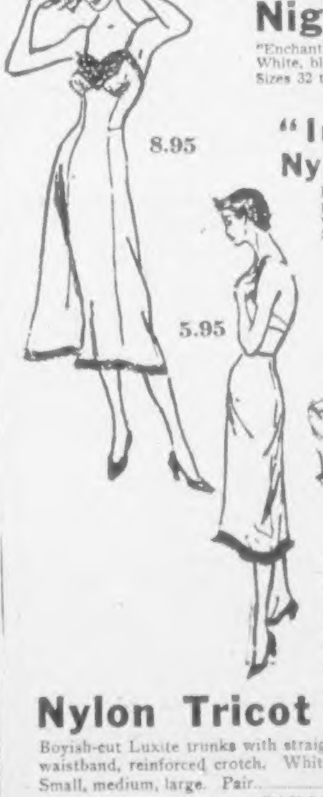

Embroidered Nightgown

"Enchantress" in nylon tricot. White, blue, pink. Sizes 32 to 40. Each **12.95**

"Ingenue" Nylon Gown

Luxite's permanently pleated nightgown in white, blue, coral. Sizes 32 to 40. Each **22.95**

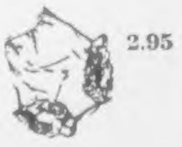

Lace-Trimmed Nylon Panties

Luxite tricot briefs, with ruffle trim. Pair... **2.95**

Nylon Tricot Trunks

Boyish-cut Luxite trunks with straight legs, fancy elastic waistband, reinforced crotch. White. Small, medium, large. Pair.......... **2.75**

BAY Lingerie, Second Floor

Foot Notes for Spring!

Quality Shoes

—Notable new styles—high-stepping heels, conservative Cubans and carefree sandals!

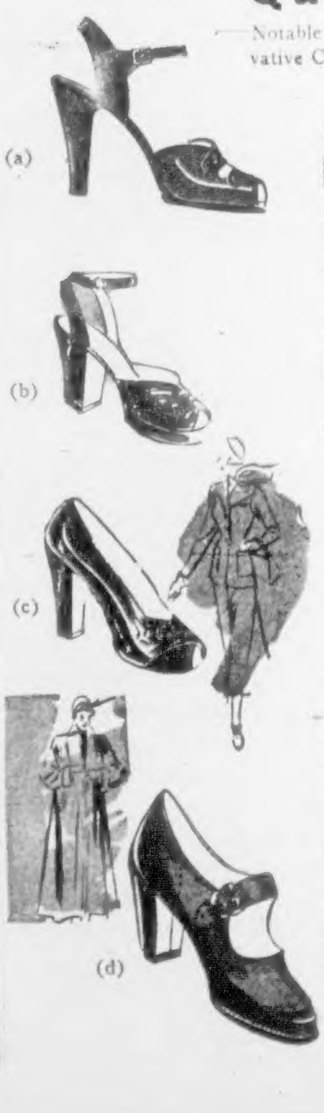

(a)

High Heel Sandal

Fancy, open-toed high-heel sandals with cross-strap vamp, platform soles. Black suede. Sizes 5 to 9 in "AA" and "B" widths. (As sketched). Pair.......... **7.95**

(b)

Leather Sandal

Cuban-heeled dress sandal, with open toe, heel, strap, side buckle. Blue leather. Sizes 5 to 9 in "AA" and "B" widths. (As sketched). Pair.......... **7.95**

(c)

Cuban Heel Pumps

A slender black pump with platform sole, open toes, closed heels, perforated vamp. Sizes 5 to 9 in "AA" and "B" widths. (As sketched). Pair.......... **7.95**

(d)

Cuban Spectators

Tailored, strap style with platform, round closed toe and heel, and leather soles. Black and brown. Sizes 5 to 9 in "AA" and "B" widths. Pair.......... **7.95**

High Dress Pump

Closed-toe shoe with cross-strap vamp and leather soles. Blue leather only. Sizes 5 to 9 in "AA" and "B" widths. (Not sketched). Pair.......... **6.95**

BAY Women's Shoes, Street Floor